

GENERAL PURPOSE ENGINE

GXV160UH2

PARTS CATALOGUE

3

FOREWORD INDEX

1

ENGINE GROUP

2

PART NUMBER INDEX

3

PART NAME INDEX

4

Instruction for use of parts catalogue

- **This parts catalogue was prepared based on the latest information available as of July 01, 2015.**
 - See the parts catalogue news for any revision that is made after July 01, 2015.
- **Always specify the part number when ordering a part.**
 - Check the model, type, serial numbers, color, maker, and the size as needed before ordering a part.
 - Note that the illustrations (part drawings) can differ from the actual parts in shape. They are given just to help you to refer to the parts.
- **When modifications or additions to this parts catalogue are made, a revised edition will be issued at an appropriate time, with successively progressing revision numbers on the cover. We recommend obtaining such revisions in order to keep your parts catalogue up-to-date at all times. To check whether a parts catalogue revision has been issued, please contact your Honda distributor.**

Initial version issue date July 01, 2005
Honda Motor Co., Ltd.

CONTENTS

	Page
● Instruction for use of parts catalogue	1
● How to refer to the part information	2
● Part catalogue structure	3
● When the parts were revised.....	4
● Abbreviations used in the parts catalogue.....	4
● How to check the part block and serial numbers.....	5
● Models, parts catalogue codes and applicable serial numbers.....	6
● Features of each type.....	8
● Fuel hose, general purpose hoses and vinyl hose	11
● Illustrated index	12
● ENGINE GROUP.....	15
● PART NO. INDEX.....	45
● PART NAME INDEX.....	47

1
2
3
4

1

How to refer to the part information

A Reference with "Illustrated index"

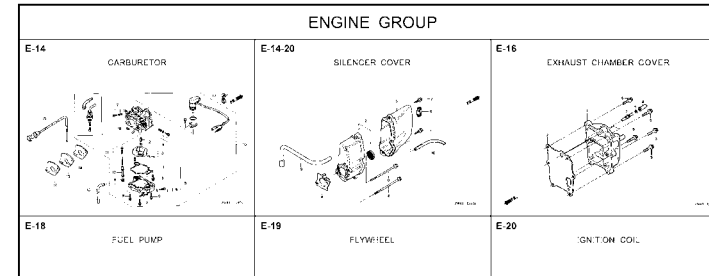

B Reference with "Part number index"

PART NO. INDEX				
Part Number	Page Ref.	Part Number	Page Ref.	Pi
06000		15212-ZW9-000	49 7	17583
		15220-ZW9-003	49 8	17583
06316-ZW9-000	104 1	15332-ZW9-000	74 2	17611
		15332-ZW9-A30	76 2	17611
11000		15400-PFB-004	46 5	17612
		15422-ZW9-000	49 9	17620
11300-ZW9-000	46 1	15473-881-000	49 10	17620
11300-ZW9-800	46 1	15474-ZW9-000	49 11	17624
11340-ZW9-000	46 2	15611-921-000	45 6	17650
11342-ZW9-000	46 3	15655-ZW9-000	46 6	17650
11381-ZW9-003	47 1			17660
				17661
12000		16000		
		16010-ZV4-005	55 1	17665
12000-ZW9-000ZA	46 4	16011-ZV4-005	55 2	17670
12155-ZV4-A00	48 1	16013-ZW9-003	55 3	17680
12166-ZW9-000	45 1	16016-ZW9-003	55 4	17701
12209-6B4-681	51 1	16016-ZW9-721	55 4	17701
12210-ZW9-000ZA	45 2	16023-ZW9-003	55 5	17701
12216-ZE2-300	74 1	16024-ZV4-650	55 6	17701
		16028-ZV4-650	55 7	17702

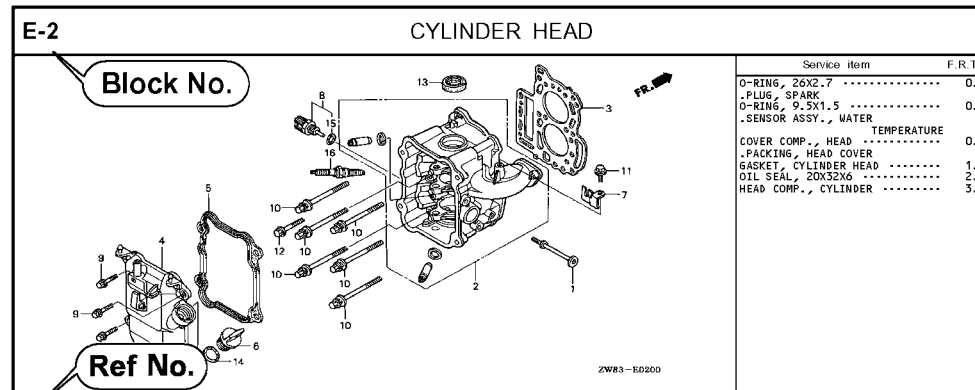

C Reference with "Part name index"

PART NAME INDEX		
Part name	Page	Ref.
[A]		
ABSORBER, FUEL	80	5
ARMATURE COMP.	62	7
ARM COMP., LINK JOINT	102	18
ARM COMP., SHIFT LINK	102	14
ARM COMP., TILT	97	20
ARM, FUEL PUMP ROCKER	51	4
ARM, REVERSE LOCK	97	18
ARM, SHIFT LINK	92	7
ARM, STOPPER	52	12
ARM, THROTTLE REMOTE	92	6
ARM, VALVE ROCKER	51	3
[B]		
BAG, TOOL, 160MM	101	10
BAND	103	37
BAND B1, WIRE	87	1
BAND, CORD	85	18
BAND, TUBE CLIP, 11MM	81	20
BAND, TUBE CLIP, 12.5MM	81	19

Ref. No.	Part No.	Description	Reqd. QTY						Serial No.	Parts catalogue code
			9901	9901	1001	1001	1001	1001		
1	12166-ZW9-000	STOPPER, ENGINE SIDE	2	2	2	2	2			
2	12210-ZW9-000ZA	HEAD COMP., CYLINDER	1	1	1	1	1			
3	12251-ZW9-003	GASKET, CYLINDER HEAD	1	1	1	1	1			
4	12310-ZW9-000	COVER COMP., HEAD	1	1	1	1	1			
5	12312-ZW9-000	PACKING, HEAD COVER	1	1	1	1	1			
6	15611-921-000	CAP, OIL (NO GAUGE)	1	1	1	1	1			
7	16617-ZW9-000	HOLDER, CABLE	1	1	1	1	1		SC,SG	
	16617-ZW9-010		1	1	1	1	1	1001801	LHC,LHD	
8	35673-ZV5-003	SENSOR ASSY., WATER	1	1	1	1	1			
9	90003-ZW9-000	BOLT, FLANGE, 6X22	4	4	4	4	4			
10	90007-ZW9-003	BOLT, FLANGE, 8X83	6	6	6	6	6			
11	90011-ZW9-000	BOLT, FLANGE, 6X14(CT200)	1	1	1	1	1			
12	90020-ZW9-000	BOLT, FLANGE, 8X40	2	2	2	2	2			
13	91202-KJ9-003	OIL SEAL, 30X32X6	1	1	1	1	1			
14	91301-805-000	O-RING, 26X2.7	1	1	1	1	1			
15	91307-PK2-005	O-RING, 9.5X1.5(HONDA KIKAKI)	1	1	1	1	1			
16	98059-55916	PLUG, SPARK (CR5EH-9)	2	2	2	2	2			
	98059-55926	PLUG, SPARK (U16FER9)	2	2	2	2	2			

Page No.

2000.09.20 E

Part catalogue structure

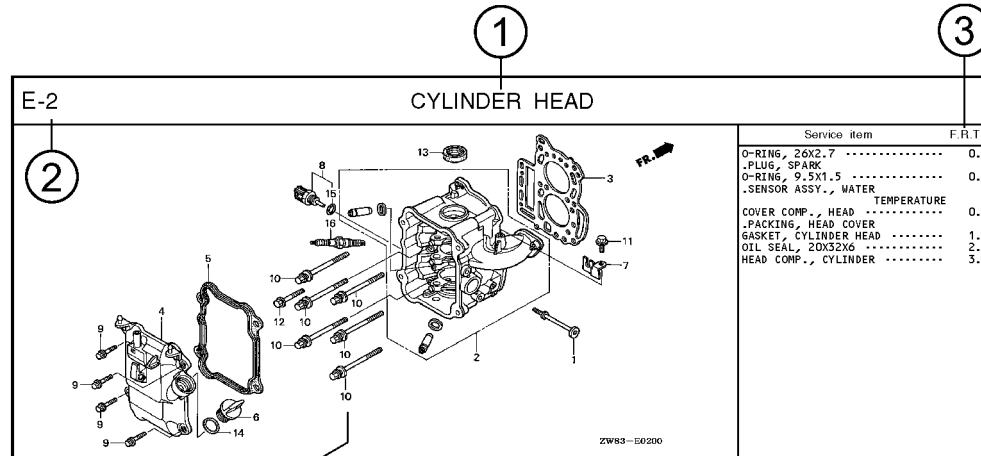

Ref. No.	Part No.	Description	Reqd. QTY						Serial No.	Parts catalogue code
			BF 9.9D1	BFF 9.9D1	BF 10D1	BFF 10D1	BF 10B1	BFF 10B1		
1	12166-zw9-000	STOPPER, ENGINE SIDE	2	2	2	2	2			
2	12210-zw9-000ZA	HEAD COMP., CYLINDER								
		NH8.....DARK GRAY	1	1	1	1	1			
3	12251-zw9-003	GASKET, CYLINDER HEAD	1	1	1	1	1			
4	12310-zw9-000	COVER COMP., HEAD	1	1	1	1	1			
5	12312-zw9-000	PACKING, HEAD COVER	1	1	1	1	1			
6	15611-921-000	CAP, OIL	1	1	1	1	1			
		(NO GAUGE)								
7	16617-zw9-000	HOLDER, CABLE	1	1	1	1	1	SC,SG		
	16617-zw9-010		1	1	1	1	1	1001800 LHC,LHD		

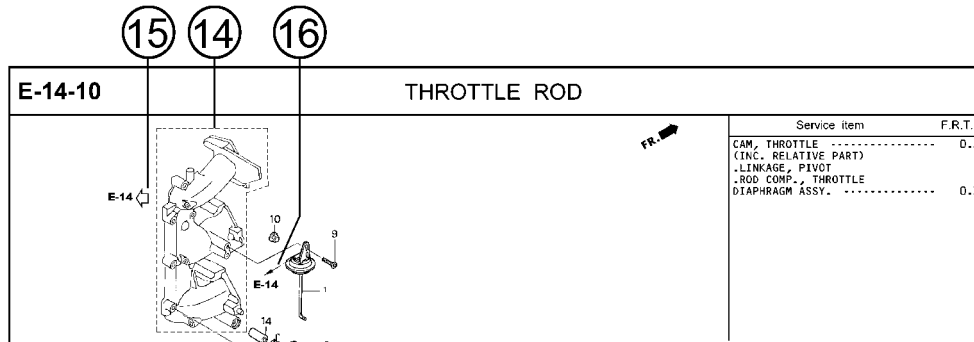

① Block title ② Block number

③ Service item/Flat rate time

④ Reference number

- Title number marked with the parenthesis or parentheses indicates that it continues from the previous page.

⑤ Part number ⑥ Honda color code

⑦ Description

⑧ Assemblies

- Sections framed with broken lines in the exploded view drawings are available as complete assemblies. (Their individual parts can also be obtained.)

⑨ Color description

⑩ Note

- Notes are shown with the parentheses in the part name column.

⑪ Required quantity

- Required QTY shown in the parenthesis or parentheses indicates the optional part.
- Required QTY marked with "N" Indicates the optional part that should be selected as needed.
- Required QTY indicates the number of the part used in the block.

⑫ Serial number

⑬ Type

- When the type column is blank, it indicates that the part is applicable to all types.
- As the type of the actual unit may differ from the "parts catalogue, type" please refer to "Models, types and applicable serial numbers" for confirmation.

⑭

- Parts enclosed within a dotted line are covered in a different block.

⑮

- A hollow arrow indicates the block No. for the parts enclosed within a dotted line.

⑯

- A solid arrow indicates the block No. the part in question is connected to.

When the parts were revised



Be sure to check the serial number!!



Ref. No.	Part No.	Description	Reqd. QTY						Serial No.
			BF 99D1	BFP 99D1	BF 10D1	BFP 10D1	BF 10B1	BFP 10B1	
1	12166-ZW9-000	STOPPER, ENGINE SIDE	2	2	2	2	2	2	
2	12210-ZW9-000ZA	HEAD COMP., CYLINDER *NHS* DARK GRAY	1	1	1	1	1	1	
3	12251-ZW9-003	GASKET, CYLINDER HEAD	1	1	1	1	1	1	
4	12310-ZW9-000	COVER COMP., HEAD	1	1	1	1	1	1	
5	12312-ZW9-000	PACKING, HEAD COVER	1	1	1	1	1	1	
6	15611-921-000	CAP, OIL (NO GAUGE)	1	1	1	1	1	1	
7	16617-ZW9-000	HOLDER, CABLE (###)	1	1	1	1	1	1	SC, SG LHC, LHD LHC, LHD
	16617-ZW9-010	1	1	1	1	1	1	

The number has been used from the initial model without revision. When shown at the left side, it is applicable to the models of No.1001801 and the subsequent numbers. When shown at the right side, it is applicable to the models up to No.1001800.

• The parts listed with "###" at the end of the parts name have limited supply period (parts not for sale).

Abbreviations used in the parts catalogue

• The following abbreviations are used in the parts name column.

- A Ampere
- A.C. Alternating current
- ASSY. Assembly
- AT. Automatic transmission
- C.D.I. Capacitive discharge ignition
- COMP. ... Complete
- D.C. Direct current
- EX. Exhaust
- G.F.C.I ... Ground fault circuit interruptor
- HEX. Hexagonal
- H.S.T. Hydrostatic transmission
- FR.Front
- IN.Inlet
- L (100L) .Link (100 Links)
- L.Left
- MMMillimeter
- MT.Manual Transmission
- P.T.O.Power take off
- R.Right
- RR.Rear
- STD.Standard
- T (22T) ...Tooth (22 Teeth)
- VVolt
- WWatt

How to check the part block and serial numbers

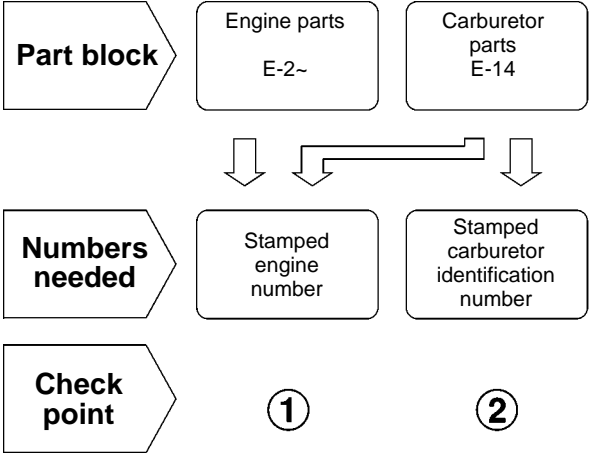

2-B
CARBURETOR
IDENTIFICATION NUMBER

2-A
CARBURETOR
IDENTIFICATION NUMBER

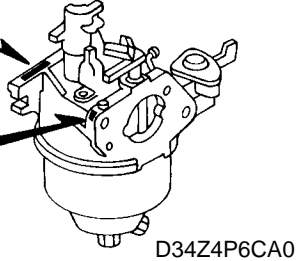

1
TYPE
ENGINE SERIAL NUMBER

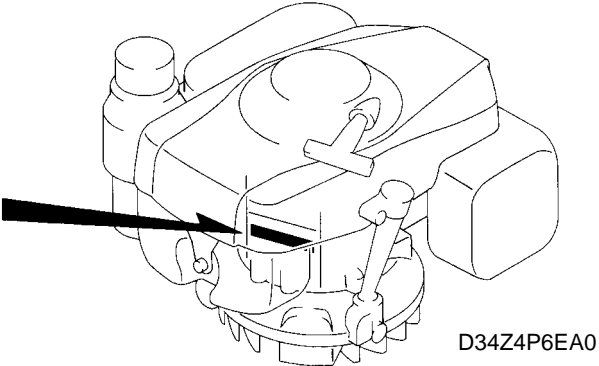

Models, parts catalogue codes and applicable serial numbers

- Models, parts catalogue codes and applicable serial Nos. given in this parts catalogue can be identified as follows.

Model	Type	Parts catalogue type	Applicable engine serial No.	Applicable carburetor identification No.
GXV160UH2	A12	A12	GJABH-1000001~	BE66N A, BEA2C A
	A14	A14		BE66J A, BE66N A, BEA2C A
	A1AS	A1AS		BE66N A, BEA2C A
	A1S	A1S		BE66J A, BE66N A
	A1SA	A1SA		BE66J A, BE66N A, BEA2C A
	A1T	A1T		BE66N A, BEA2C A
	N1	N1		BE66J A, BE66N A, BEA2C A
	N12	N12		BE66N A, BEA2C A
	N15	N15		BE66J A, BE66N A, BEA2C A
	N1AH	N1AH		BE66N A, BEA2C A
	N1F	N1F		BE66J A, BE66N A, BEA2C A
	N1F1	N1F1		BE66R A, BE66Q A, BEA2D A
	N1MH	N1MH		BE66N A, BEA2C A
	N4	N4		BE66J A, BE66N A, BEA2C A
	N45	N45		
	N55	N55		
	N5AH	N5AH		BE66N A, BEA2C A
	N5M	N5M		BE66M A, BE66N A
	SFL	SFL		BE66J A, BE66N A, BEA2C A
	SFL1	SFL1		

1

Model	Type	Parts catalogue type	Applicable engine serial No.	Applicable carburetor identification No.
GXV160UH2	SFL2	SFL2	GJABH-1000001~	BE66N A, BEA2C A
	SFL4	SFL4		
	SFY	SFY		BE66J A, BE66N A, BEA2C A
	SFY1	SFY1		
	T1AH	T1AH		
	A12W	A12W		BE66N A, BEA2C A
	A1TT	A1TT		BEA2C A
	N1AB	N1AB		BE66N A, BEA2C A
	N1F2	N1F2		
	T1AT	T1AT		
	TBE	TBE		

* Of carburetor identification numbers, only the portions underlined in the example below are used for registration.

BE 66N A KC ナ
 (A) (B)

Features of each type

- See the following table for the features of each type. (Items in brackets are optional)

Specifications		Model	GXV160UH2									
		Type	A12	A14	A1AS	A1S	A1SA	A1T	N1	N12	N15	N1AH
Crankshaft	22.2 mm ø Straight		●	●	●	●	●		●	●	●	●
	25.4 mm ø Straight (Flat key-way)											
	25.4 mm ø Straight											
	20 mm ø Stepped thread											
	5/8" Stepped thread											
	M8 Tapered											
	25 mm ø Straight						●					
	M14 Stepped thread											
Flywheel brake			●	●	●	●	●	●				

1

Specifications		Model	GXV160UH2									
		Type	N1F	N1F1	N1MH	N4	N45	N55	N5AH	N5M	SFL	SFL1
Crankshaft	22.2 mm ø Straight		●	●	●							
	25.4 mm ø Straight (Flat key-way)					●	●					
	25.4 mm ø Straight							●	●			
	20 mm ø Stepped thread										●	●
	5/8" Stepped thread											
	M8 Tapered									●		
	25 mm ø Straight											
	M14 Stepped thread											
Flywheel brake												

Specifications		Model	GXV160UH2										
		Type	SFL2	SFL4	SFY	SFY1	T1AH	A12W	A1TT	N1AB	N1F2	T1AT	TBE
Crankshaft	22.2 mm ø Straight							●		●	●		
	25.4 mm ø Straight (Flat key-way)												
	25.4 mm ø Straight												
	20 mm ø Stepped thread	●	●	●	●								
	5/8" Stepped thread					●					●		
	M8 Tapered												
	25 mm ø Straight								●				
	M14 Stepped thread												●
Flywheel brake								●	●				

Fuel hose, general purpose hoses and vinyl hose

- The standard part fuel hose, general purpose hose and vinyl hose may be substituted by the coiled bulk part.
- When ordering the standard part fuel hose, general purpose hose and vinyl hose use the bulk part number written in the parts catalog in brackets () underneath the part name.
- When exchanging the hose, cut and use at the specified length as mentioned in the part name.
(For the method of cutting the bulk part, and method of filling out orders etc., please refer to the instructions issued with the bulk part.)

Bulk part number of fuel hose, general purpose hose and vinyl hose.

Example: 9 5 0 0 1 - 7 5 0 0 1 - 5 0 M

Bulk part number:
Refers to the bulk part.

Marking code (fuel hose and general purpose hose)

Change code (Vinyl hose)

Indicates number mark or change sequence, however, the code for the bulk part must be strictly 0 (zero).

Types of code:

- | | | | | | |
|-------------|--|----------------|-------------|--------------|---------------|
| • Fuel hose | 2: Red outside braid
(3 mm inside dia. only) | • General hose | 1: Ash gray | • Vinyl hose | 1: Clear |
| | 5: Black inside braid | | 2: Ash gray | | 2: Black |
| | 3: Red (3 mm inside dia. only) | | 3: Black | | 3: Light red |
| | 4: Ash gray with red stripe
(3 mm inside dia. only) | | 5: Black | | 6: Light red |
| | 6: Black | | | | 7: Pale black |

Lengths:

- 001: 1 m (standard)
003: 3 m
008: 8 m } Application or specification of some parts is not settled.

I.D code: (fuel hose and general purpose hose)

- | | | | | |
|------------|--------------------|--------------------|-----------------------------|-----------------------------|
| 30: 3.0 mm | 50: 5.0 mm | 70: 7.0 mm | 11: 11 mm | 12: 12 (outside dia. 17) mm |
| 35: 3.5 mm | 55: 5.3 mm, 5.5 mm | 75: 7.3 mm, 7.5 mm | 91: 12 (outside dia. 15) mm | 14: 14 mm |
| 45: 4.5 mm | 65: 6.5 mm | 80: 8.0 mm | 92: 12 (outside dia. 16) mm | 17: 17 mm |

ID./OD. code: (vinyl hose)

- | | | | | |
|-------------------------|--------------------------|---------------------------|---------------------------|---------------------------|
| 01: ID. 2.9, OD. 6.8 mm | 12: ID. 5.0, OD. 7.0 mm | 21: ID. 8.0, OD. 9.0 mm | 37: ID. 11.0, OD. 15.0 mm | 50: ID. 16.0, OD. 19.0 mm |
| 03: ID. 3.0, OD. 6.0 mm | 10: ID. 5.0, OD. 8.0 mm | 23: ID. 8.0, OD. 12.0 mm | 38: ID. 12.0, OD. 13.0 mm | 55: ID. 17.5, OD. 20.5 mm |
| 05: ID. 3.5, OD. 6.5 mm | 11: ID. 5.0, OD. 9.0 mm | 25: ID. 9.0, OD. 11.0 mm | 39: ID. 12.0, OD. 14.0 mm | 60: ID. 22.0, OD. 27.0 mm |
| 07: ID. 4.0, OD. 7.0 mm | 14: ID. 6.0, OD. 9.0 mm | 27: ID. 9.0, OD. 13.0 mm | 40: ID. 12.0, OD. 16.0 mm | |
| 08: ID. 4.5, OD. 6.5 mm | 17: ID. 7.0, OD. 9.0 mm | 33: ID. 10.0, OD. 14.0 mm | 43: ID. 13.0, OD. 15.0 mm | |
| 09: ID. 4.5, OD. 8.0 mm | 19: ID. 7.0, OD. 11.0 mm | 36: ID. 11.0, OD. 13.0 mm | 45: ID. 14.0, OD. 18.0 mm | |

Hose type:

- 1: Fuel hose
3: Vinyl hose
5: General hose

⊙ **CAUTION: It is DANGEROUS to confuse the fuel hose with the general purpose hose or vinyl hose.**

Never use a general purpose hose or vinyl hose in place of a fuel hose or vice versa. Always use the correct bulk part in the parts catalogue, according to the service manual or the instructions issued with the bulk part.

ENGINE GROUP

E-2

CYLINDER HEAD

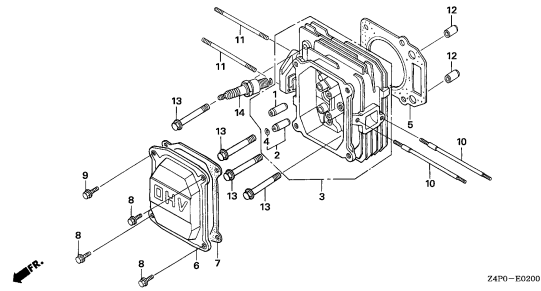

E-3

CYLINDER BARREL

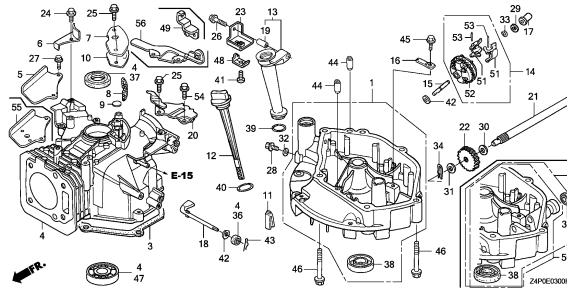

E-7

CRANKSHAFT/PISTON

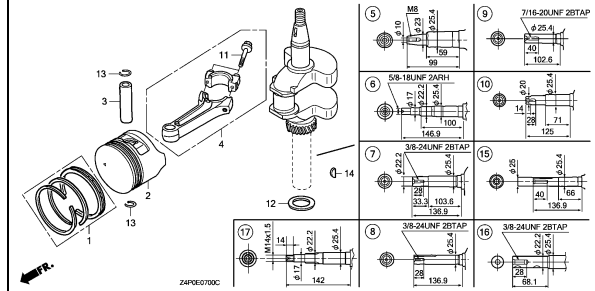

E-9

CAMSHAFT

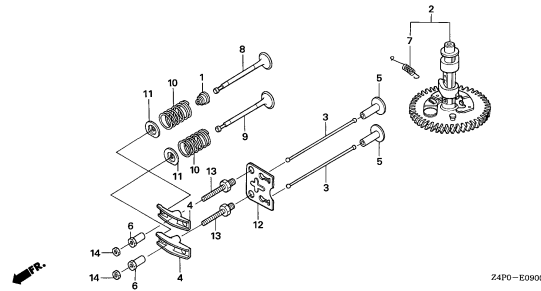

E-11

RECOIL STARTER

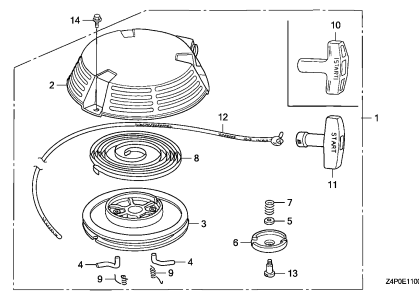

E-12

FAN COVER(1)

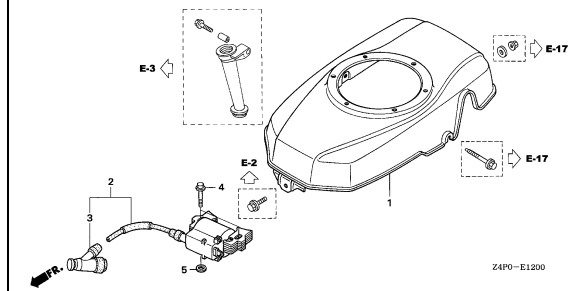

E-12-1

FAN COVER(2)

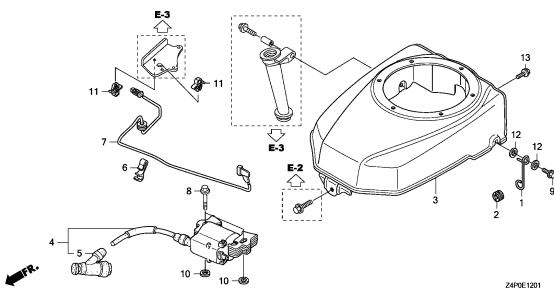

E-14

CARBURETOR

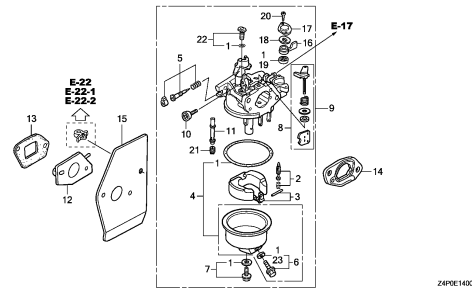

E-15

AIR CLEANER

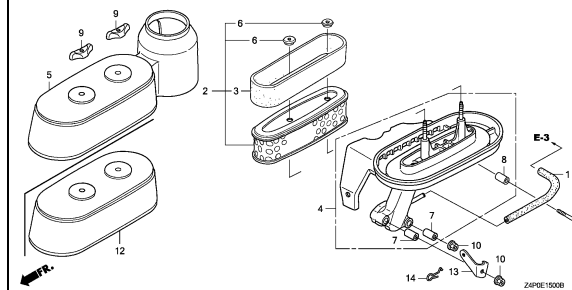

2

ENGINE GROUP

E-16

MUFFLER

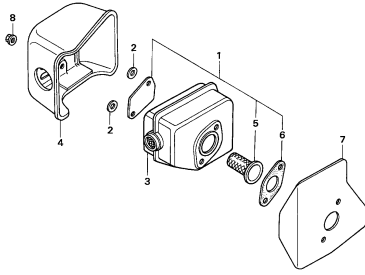

Z4P0-E1800

E-17

FUEL TANK

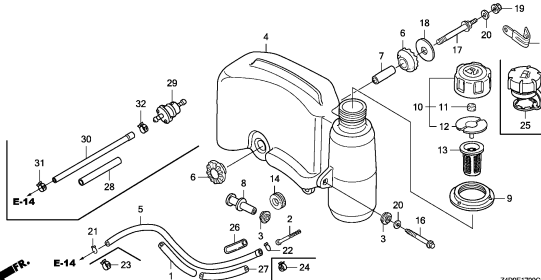

Z4P0E1700C

E-19

FLYWHEEL(1)

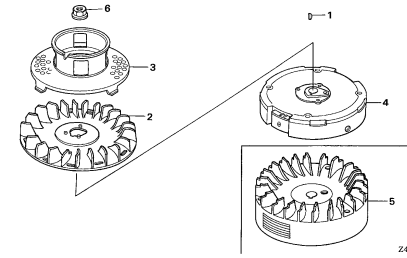

Z4P0-E1900

E-19-1

FLYWHEEL(2)

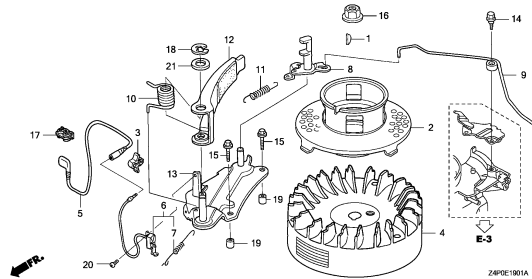

Z4P0E1901A

E-22

CONTROL(1)

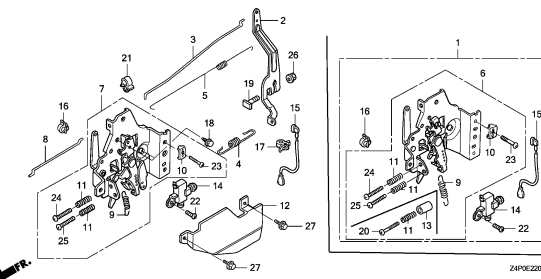

Z4P0E2200A

E-22-1

CONTROL(2)

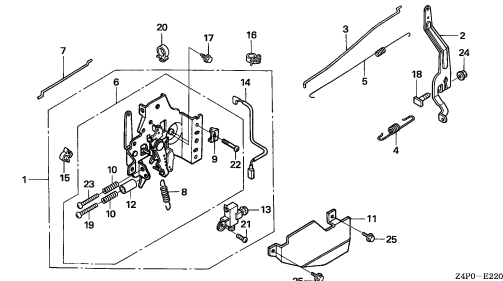

Z4P0-E2201

E-22-2

CONTROL(3)

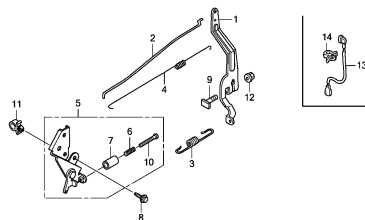

Z4P0E2202A

E-28

LABEL/TOOL(1)

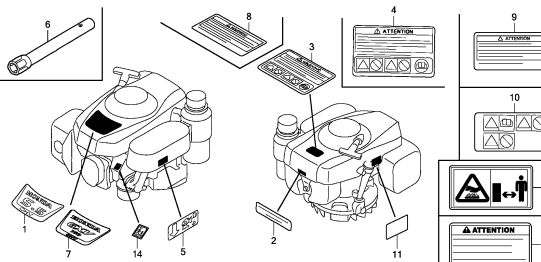

Z4P0E2800C

E-28-1

LABEL(2)

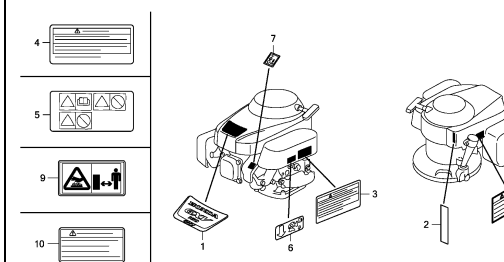

Z4P0E2801

2

ENGINE GROUP

E-40

BLADE HOLDER

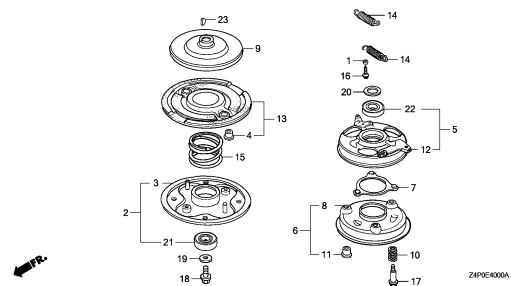

2

E-2

CYLINDER HEAD

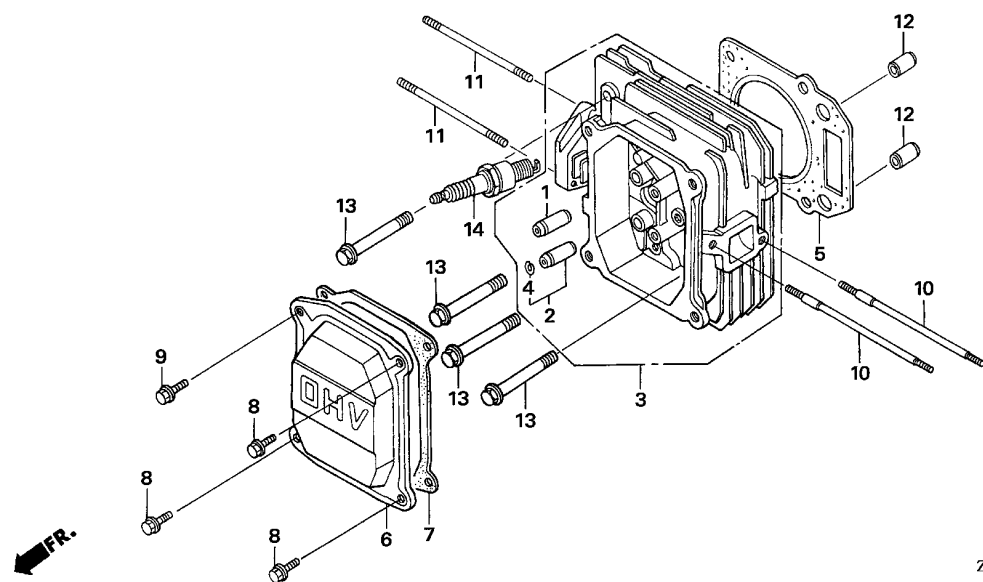

Ref. No.	L.O.N.	(Relative ref. Number) Description	F.R.T.
----------	--------	---------------------------------------	--------

Ref. No.	Part No.	Description	Reqd. QTY	Serial No.	Parts catalogue code
			GXV 160 UH2		
1	12204-ZE1-306	GUIDE, IN. VALVE(O.S.)	1		
2	12205-ZE1-315	GUIDE, EX. VALVE(O.S.)	1		
3	12200-ZE7-405	HEAD COMP., CYLINDER	1		
4	12216-ZE5-300	CLIP, VALVE GUIDE	1		
5	12251-Z1V-003	GASKET, CYLINDER HEAD (GUANGZHOU LEAKLESS)	1	-----	A12W,A1TT,N1AB,N1F2,SFL2,SFL4,T1AT,TBE
	12251-Z1V-701	GASKET, CYLINDER HEAD (NINGBO SIL GASKET)	1	-----	N1AB
	12251-ZE7-000	GASKET, CYLINDER HEAD	1	1116222	A12,A14,A1AS,A1S,A1SA,A1T,N1,N12,N15,N1AH,N1F,N1F1,N1MH,N4,N45,N55,N5AH,N5M,SFL,SFL1,SFY,SFY1,T1AH
	12251-Z1V-003	GASKET, CYLINDER HEAD (GUANGZHOU LEAKLESS)	1	1116223	A12,A14,A1AS,A1S,A1SA,A1T,N1,N12,N15,N1AH,N1F,N1F1,N1MH,N4,N45,N55,N5AH,N5M,SFL,SFL1,SFY,SFY1,T1AH
6	12311-ZG9-800	COVER, HEAD	1		
7	12391-ZE7-M10	PACKING, HEAD COVER	1		
	12312-Z1V-701	PACKING, HEAD COVER (NINGBO SIL GASKET)	1	-----	N1AB
8	90014-952-000	BOLT, FLANGE, 6X14(CT200)	3	-----	A12,A12W,A1AS,A1T,A1TT,N12,N1AB,N1AH,N1F1,N1F2,N1MH,N5AH,SFL2,SFL4,T1AT TBE
	90013-883-000	BOLT, FLANGE, 6X12(CT200)	3	1020657	A14,A1S,A1SA,N1,N15,N1F,N4,N45,N55,N5M,SFL,SFL1,SFY,SFY1,T1AH
	90014-952-000	BOLT, FLANGE, 6X14(CT200)	3	1020658	A14,A1S,A1SA,N1,N15,N1F,N4,N45,N55,N5M,SFL,SFL1,SFY,SFY1,T1AH
	90014-952-000	BOLT, FLANGE, 6X14(CT200)	1		
10	90043-ZE6-000	BOLT, STUD, 6X109	2		
11	90048-ZC3-000	BOLT, STUD, 6X85	2		
12	94301-10160	DOWEL PIN, 10X16	2		
13	95701-08050-00	BOLT, FLANGE, 8X50	4		
14	98079-54846	PLUG, SPARK(BPR4ES) (NGK)	(1)		



E-2

CYLINDER HEAD

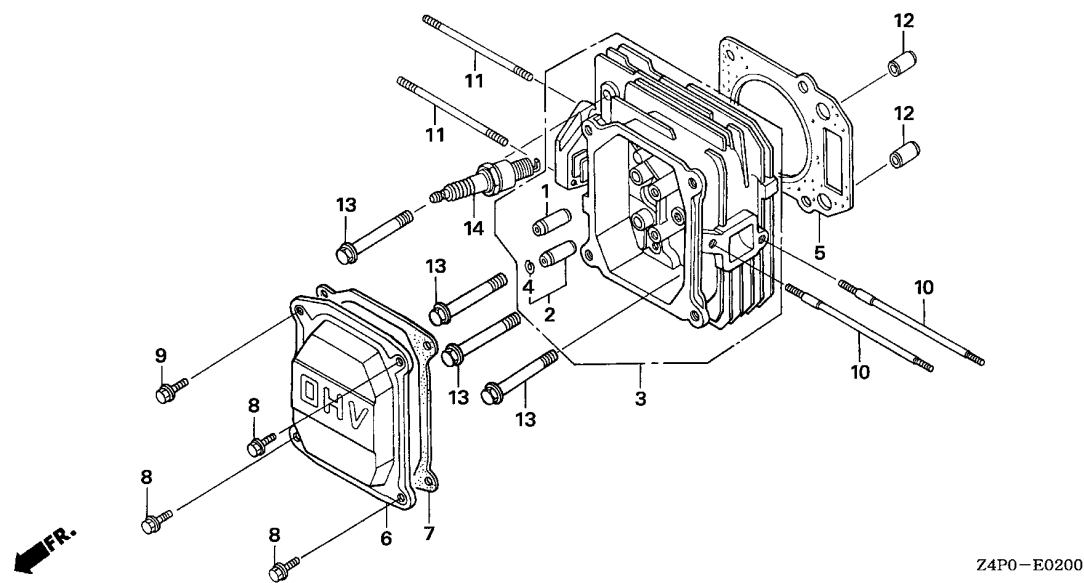

Z4P0-E0200

Ref. No.	Part No.	Description	Reqd. QTY	Serial No.	Parts catalogue code
			GXV 160 UH2		
14)	98079-54855	PLUG, SPARK (W14EPR-U) (DENSO)	(1)		
	98079-55846	PLUG, SPARK (BPR5ES) (NGK) ----	1		
	98079-55855	PLUG, SPARK (W16EPR-U) (DENSO)	1		
	98079-56846	PLUG, SPARK (BPR6ES) (NGK) ----	(1)		
	98079-56855	PLUG, SPARK (W20EPR-U) (DENSO)	(1)		

E-3

CYLINDER BARREL

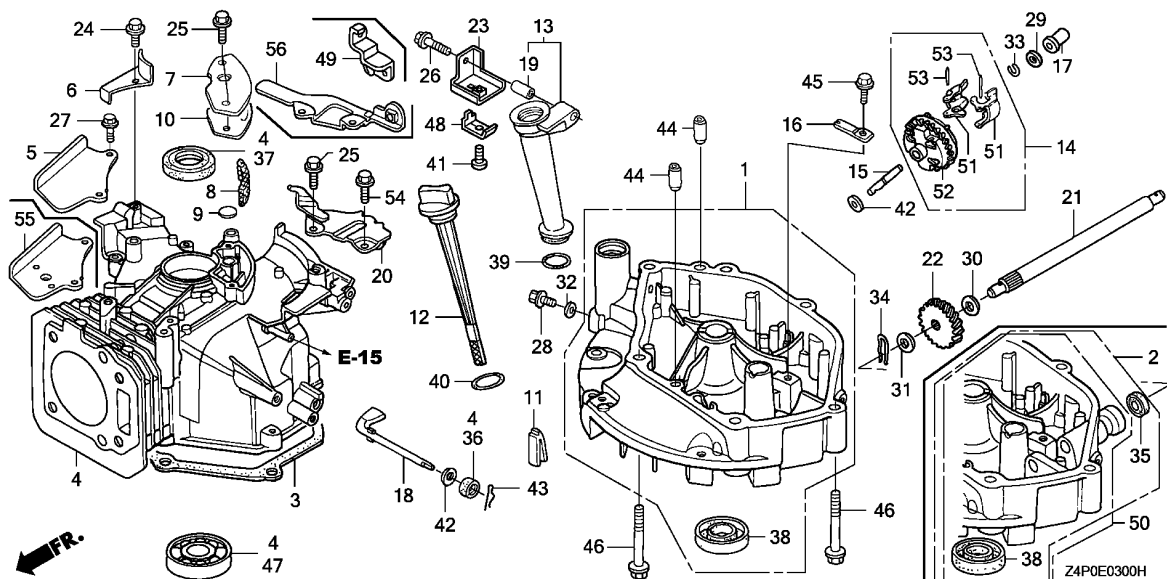

Ref. L.O.N. (Relative ref. Number) F.R.T.
No. Description

Ref. No.	Part No.	Description	Reqd. QTY		Serial No.	Parts catalogue code
			GXV 160 UH2			
1	11300-Z1V-406	PAN ASSY., OIL	1		-----	A12,A12W,A14,A1AS,A1S,A1SA,A1T,A1TT,N1,N12,N15,N1AB,N1AH,N1F,N1F1,N1F2,N1MH,N4,N45,N55,N5AH,T1AH,T1AT,TBE
	11300-Z1V-408	1		-----	N5M
2	11300-Z1V-407	PAN ASSY., OIL	1		-----	SFL,SFL1,SFL2,SFL4,SFY1
3	11381-ZE7-M10	PACKING, OIL PAN	1		-----	
	11381-Z1V-701	PACKING, OIL PAN (NINGBO SIL GASKET)	1		-----	N1AB
4	12000-Z1V-405	BARREL ASSY., CYLINDER	1		-----	A12,A12W,A14,A1AS,A1S,A1SA,A1T,A1TT
	12000-Z2J-405	1		-----	N1,N12,N15,N1AB,N1AH,N1F,N1F1,N1F2,N1MH,N4,N45,N55,N5AH,N5M,SFL,SFL1,SFL2,SFL4,SFY,SFY1,T1AH,T1AT,TBE
5	12125-Z1V-000	PLATE, GUIDE	1		-----	N1,N12,N15,N1AB,N1AH,N1F,N1F1,N1F2,N1MH,N4,N45,N55,N5AH,N5M,SFL,SFL1,SFL2,SFL4,SFY,SFY1,T1AH,T1AT
6	12126-Z1V-800	PLATE A, GUIDE	1		-----	A12,A12W,A14,A1AS,A1S,A1SA,A1T,A1TT
	12126-Z1V-000	1		-----	N1,N12,N15,N1AB,N1AH,N1F,N1F1,N1F2,N1MH,N4,N45,N55,N5AH,N5M,SFL,SFL1,SFL2,SFL4,SFY,SFY1,T1AH,T1AT,TBE
7	12355-Z1V-000	COVER COMP., BREATHER	1		-----	
8	12367-883-003	FILTER, BREATHER	1		-----	
9	12372-ZE7-000	VALVE, BREATHER	1		-----	
10	12373-ZE7-000	PACKING, BREATHER COVER	1		-----	
11	15335-ZE7-000	RUBBER, OIL RETURN	1		-----	
12	15620-ZE6-810	GAUGE COMP., OIL LEVEL	1		-----	
13	15630-ZE6-810	EXTENSION, OIL FILLER	1		-----	
14	16510-ZE6-000	GOVERNOR ASSY.	1		-----	
15	16515-ZE6-010	SHAFT, GOVERNOR HOLDER	1		-----	
16	16525-ZE6-010	PLATE, GOVERNOR SHAFT HOLDER	1		-----	
17	16531-Z1T-000	SLIDER, GOVERNOR	1		-----	



E-3

CYLINDER BARREL

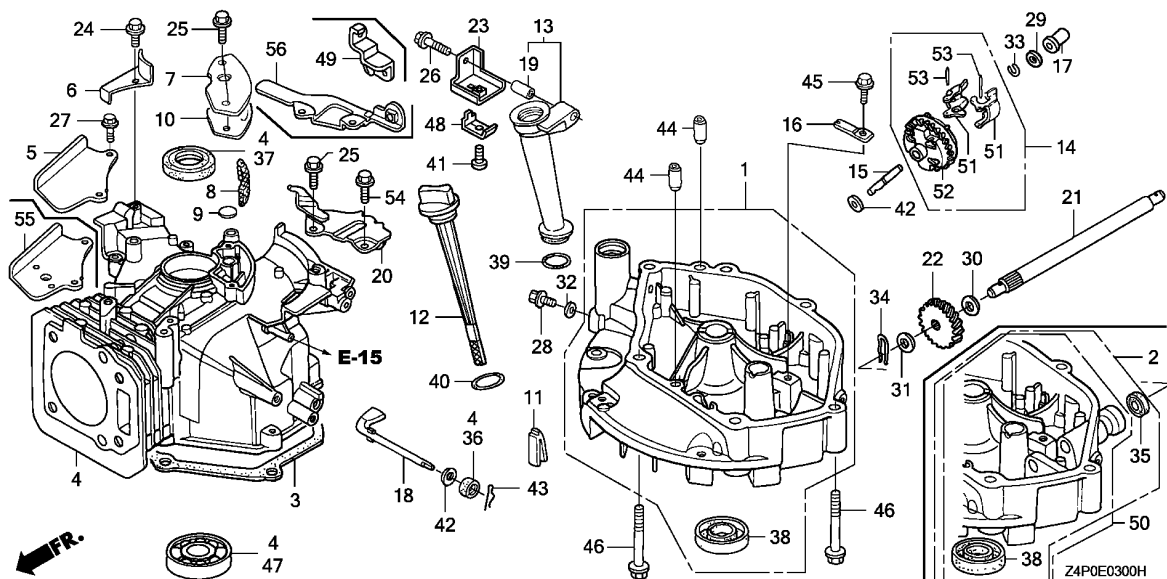

Ref. No.	Part No.	Description	Reqd. QTY		Serial No.	Parts catalogue code
			GXV 160 UH2			
18	16541-ZE7-000	SHAFT, GOVERNOR ARM	1			
19	17240-ZE6-000	COLLAR, EXTENSION	1			
20	17560-Z1V-000	STAY COMP., TANK	1		A12,A12W,A14,A1AS,A1S,A1SA,A1T,N1,N12,N15,N1AB,N1AH,N1F,N1F1,N1F2,N1MH,N4,N45,N55,N5AH,N5M,SFL,SFL1,SFL2,SFL4,SFY,SFY1,T1AH	
21	23411-ZE7-010	SHAFT, DRIVE	1			SFL2,SFL4
	23411-ZE7-000	1	1026784		SFL,SFL1,SFY1
	23411-ZE7-010	1	1026785		SFL,SFL1,SFY1
22	23421-ZE6-000	GEAR, DRIVEN(22T)	1			SFL,SFL1,SFL2,SFY1
	23431-ZG9-T20	GEAR, DRIVEN(18T)	1			SFL4
23	43143-Z1V-000	BASE COMP., HOLDER	1			A14,A1S,A1SA
		1	1049555		A12,A1AS,A1T
		1	1199101		A1TT
		1	1068369		A1T
24	90013-883-000	BOLT, FLANGE, 6X12(CT200) ...	1			
25	90014-952-000	BOLT, FLANGE, 6X14(CT200) ...	3			
26	90017-883-000	BOLT, FLANGE, 6X32(CT200) ...	1			
27	90022-888-010	BOLT, FLANGE, 6X20(CT200) ...	2			N1,N12,N15,N1AB,N1AH,N1F,N1F1,N1F2,N1MH,N4,N45,N55,N5AH,N5M,SFL,SFL1,SFL2,SFL4,SFY,SFY1,T1AH,T1AT,TBE
28	90131-ZE1-000	BOLT, DRAIN PLUG	1			
29	90451-ZE1-000	WASHER, THRUST, 6MM	1			A12,A12W,A14,A1AS,A1S,A1SA,A1T,A1TT,N1,N12,N15,N1AH,N1F,N1F1,N1F2,N1MH,N4,N45,N55,N5AH,N5M,SFL,SFL1,SFL2,SFL4,SFY,SFY1,T1AH,T1AT,TBE
	90451-Z1T-000	1			N1AB
30	90452-166-600	WASHER, THRUST, 12MM	1			SFL,SFL1,SFL2,SFL4,SFY1
31	90452-187-000	WASHER, 10X21	1			SFL,SFL1,SFL2,SFL4,SFY1
32	90601-ZE1-000	WASHER, DRAIN PLUG, 10.2MM ..	1			
33	90602-ZE1-000	CLIP, GOVERNOR HOLDER	1			

E-3

CYLINDER BARREL

Ref. No.	Part No.	Description	Reqd. QTY		Serial No.	Parts catalogue code
			GXV 160 UH2			
34	90701-ZE6-000	PIN, LOCK, 2.0	1			SFL,SFL1,SFL2,SFL4,SFY1
35	91205-Z1V-003	OIL SEAL, 12X20X6.5	1			SFL,SFL1,SFL2,SFL4,SFY1
36	91231-Z1V-003	OIL SEAL, 6X11X4(ARAI)	1			
37	91251-Z1V-003	OIL SEAL, 25X38X7(ARAI)	1			
38	91252-Z1V-003	OIL SEAL, 25.4X40X7	1			
39	91301-Z1V-003	O-RING, 22.1X2.2	1			
40	91302-Z1V-003	O-RING, 25.5X3	1			
41	93500-05016-0A	SCREW, PAN, 5X16	1			A14,A1S,A1SA
			1		1049555	A12,A1AS,A1T
			1		1199101	A1TT
			1	1068369		A1T
42	94101-06800	WASHER, PLAIN, 6MM	2			
43	94251-08000	PIN, LOCK, 8MM	1			
44	94301-08140	DOWEL PIN, 8X14	2			
45	95701-06012-08	BOLT, FLANGE, 6X12	1			
46	95701-08050-00	BOLT, FLANGE, 8X50	6			
47	96100-62050-00	BEARING, RADIAL BALL, 6205 ..	1			
48	16576-891-000	HOLDER, CABLE	1			A14,A1S,A1SA
			1		1049555	A12,A1AS,A1T
			1		1199101	A1TT
			1	1068369		A1T
49	16617-Z4P-000	HOLDER, CABLE	1			A12W
			1	1049556		A12,A1AS
			1	1049556	1068368	A1T
			1	1199102		A1TT
50	11300-Z1V-409	PAN ASSY., OIL	1			SFY
51	16511-ZE1-000	WEIGHT, GOVERNOR	2			
52	16512-ZE6-000	HOLDER, GOVERNOR WEIGHT	1			
53	16513-ZE1-000	PIN, GOVERNOR WEIGHT	2			
54	90014-952-000	BOLT, FLANGE, 6X14(CT200) ...	1			A1TT,N1,N12,N15,N1AB,N1AH,N1F,N1F1,N1F2,N1MH,N4,N45,N55,N5AH,N5M,SFL,SFL1 SFL2,SFL4,SFY,SFY1,T1AH,T1AT,TBE
55	12125-Z1V-G00	PLATE, GUIDE	1			TBE
56	17560-Z1V-G00	STAY COMP., FAN COVER	1			A1TT,T1AT,TBE

2

E-7

CRANKSHAFT/PISTON

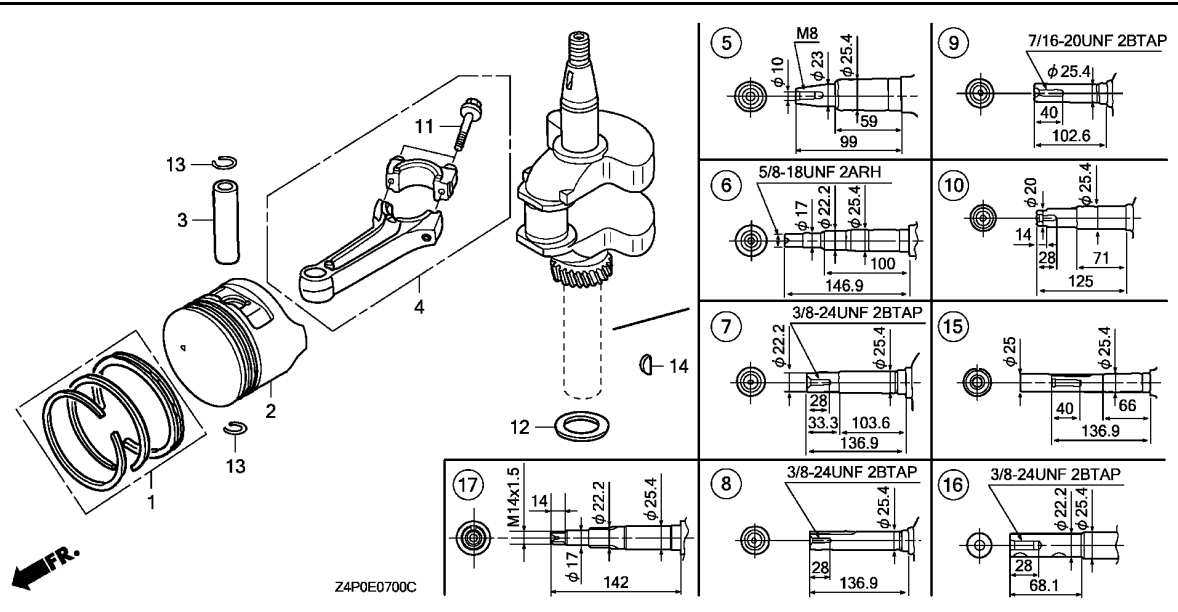

Ref. No.	L.O.N. (Relative ref. Number)	Description	F.R.T.

Ref. No.	Part No.	Description	Reqd. QTY	Serial No.	Parts catalogue code
			GXV 160 UH2		
1	13010-Z4K-004	RING SET, PISTON(STD.) (TPR)	1	-----	A12,A12W,A1AS,A1T,A1TT,N12,N1AB,N1AH,N1F1,N1F2,N1MH,N5AH,SFL2,SFL4,T1AT TBE
	13010-Z4P-003	RING SET, PISTON(STD.) (RIKEN)	1	-----	A12,A12W,A1AS,A1T,A1TT,N12,N1AB,N1AH,N1F1,N1F2,N1MH,N5AH,SFL2,SFL4,T1AT TBE
	13011-Z4K-004	RING SET, PISTON(0.25) (TPR)	(1)	-----	A12,A12W,A1AS,A1T,A1TT,N12,N1AB,N1AH,N1F1,N1F2,N1MH,N5AH,SFL2,SFL4,T1AT TBE
	13011-Z4P-003	RING SET, PISTON(0.25) (RIKEN)	(1)	-----	A12,A12W,A1AS,A1T,A1TT,N12,N1AB,N1AH,N1F1,N1F2,N1MH,N5AH,SFL2,SFL4,T1AT TBE
	13012-Z4K-004	RING SET, PISTON(0.50) (TPR)	(1)	-----	A12,A12W,A1AS,A1T,A1TT,N12,N1AB,N1AH,N1F1,N1F2,N1MH,N5AH,SFL2,SFL4,T1AT TBE
	13012-Z4P-003	RING SET, PISTON(0.50) (RIKEN)	(1)	-----	A12,A12W,A1AS,A1T,A1TT,N12,N1AB,N1AH,N1F1,N1F2,N1MH,N5AH,SFL2,SFL4,T1AT TBE
	13013-Z4K-004	RING SET, PISTON(0.75) (TPR)	(1)	-----	A12,A12W,A1AS,A1T,A1TT,N12,N1AB,N1AH,N1F1,N1F2,N1MH,N5AH,SFL2,SFL4,T1AT TBE
	13013-Z4P-003	RING SET, PISTON(0.75) (RIKEN)	(1)	-----	A12,A12W,A1AS,A1T,A1TT,N12,N1AB,N1AH,N1F1,N1F2,N1MH,N5AH,SFL2,SFL4,T1AT TBE
	13010-ZL0-003	RING SET, PISTON(STD.) (TEIKOKU)	1	-----	1036455 A14,A1S,A1SA,N1,N15,N1F,N4,N45,N55,N5M,SFL,SFL1,SFY,SFY1,T1AH
	13010-ZL0-004	RING SET, PISTON(STD.) (NIPPON)	1	-----	1036455 A14,A1S,A1SA,N1,N15,N1F,N4,N45,N55,N5M,SFL,SFL1,SFY,SFY1,T1AH
	13011-ZL0-003	RING SET, PISTON(0.25) (TEIKOKU)	(1)	-----	1036455 A14,A1S,A1SA,N1,N15,N1F,N4,N45,N55,N5M,SFL,SFL1,SFY,SFY1,T1AH
	13011-ZL0-004	RING SET, PISTON(0.25) (NIPPON)	(1)	-----	1036455 A14,A1S,A1SA,N1,N15,N1F,N4,N45,N55,N5M,SFL,SFL1,SFY,SFY1,T1AH
	13012-ZL0-003	RING SET, PISTON(0.50) (TEIKOKU)	(1)	-----	1036455 A14,A1S,A1SA,N1,N15,N1F,N4,N45,N55,N5M,SFL,SFL1,SFY,SFY1,T1AH
	13012-ZL0-004	RING SET, PISTON(0.50) (NIPPON)	(1)	-----	1036455 A14,A1S,A1SA,N1,N15,N1F,N4,N45,N55,N5M,SFL,SFL1,SFY,SFY1,T1AH
	13013-ZL0-003	RING SET, PISTON(0.75) (TEIKOKU)	(1)	-----	1036455 A14,A1S,A1SA,N1,N15,N1F,N4,N45,N55,N5M,SFL,SFL1,SFY,SFY1,T1AH
	13013-ZL0-004	RING SET, PISTON(0.75) (NIPPON)	(1)	-----	1036455 A14,A1S,A1SA,N1,N15,N1F,N4,N45,N55,N5M,SFL,SFL1,SFY,SFY1,T1AH
	13010-Z4K-004	RING SET, PISTON(STD.) (TPR)	1	1036456	----- A14,A1S,A1SA,N1,N15,N1F,N4,N45,N55,N5M,SFL,SFL1,SFY,SFY1,T1AH

E-7

CRANKSHAFT/PISTON

Ref. No.	Part No.	Description	Reqd. QTY		Serial No.	Parts catalogue code
			GXV 160 UH2			
(1)	13010-Z4P-003	RING SET, PISTON(STD.) (RIKEN)	1	1036456	-----	A14,A1S,A1SA,N1,N15,N1F,N4,N45,N55,N5M,SFL,SFL1,SFY,SFY1,T1AH
	13011-Z4K-004	RING SET, PISTON(O.25) (TPR)	(1)	1036456	-----	A14,A1S,A1SA,N1,N15,N1F,N4,N45,N55,N5M,SFL,SFL1,SFY,SFY1,T1AH
	13011-Z4P-003	RING SET, PISTON(O.25) (RIKEN)	(1)	1036456	-----	A14,A1S,A1SA,N1,N15,N1F,N4,N45,N55,N5M,SFL,SFL1,SFY,SFY1,T1AH
	13012-Z4K-004	RING SET, PISTON(O.50) (TPR)	(1)	1036456	-----	A14,A1S,A1SA,N1,N15,N1F,N4,N45,N55,N5M,SFL,SFL1,SFY,SFY1,T1AH
	13012-Z4P-003	RING SET, PISTON(O.50) (RIKEN)	(1)	1036456	-----	A14,A1S,A1SA,N1,N15,N1F,N4,N45,N55,N5M,SFL,SFL1,SFY,SFY1,T1AH
	13013-Z4K-004	RING SET, PISTON(O.75) (TPR)	(1)	1036456	-----	A14,A1S,A1SA,N1,N15,N1F,N4,N45,N55,N5M,SFL,SFL1,SFY,SFY1,T1AH
	13013-Z4P-003	RING SET, PISTON(O.75) (RIKEN)	(1)	1036456	-----	A14,A1S,A1SA,N1,N15,N1F,N4,N45,N55,N5M,SFL,SFL1,SFY,SFY1,T1AH
2	13101-Z1T-010	PISTON(STD.) (JIALING-HONDA)	1	-----	-----	A12,A12W,A1AS,A1T,A1TT,N12,N1AB,N1AH,N1F1,N1F2,N1MH,N5AH,SFL2,SFL4,T1AT
	13102-ZH8-020	PISTON(O.25)	(1)	-----	-----	TBE A12,A12W,A1AS,A1T,A1TT,N12,N1AB,N1AH,N1F1,N1F2,N1MH,N5AH,SFL2,SFL4,T1AT
	13103-ZH8-020	PISTON(O.50)	(1)	-----	-----	TBE A12,A12W,A1AS,A1T,A1TT,N12,N1AB,N1AH,N1F1,N1F2,N1MH,N5AH,SFL2,SFL4,T1AT
	13104-ZH8-020	PISTON(O.75)	(1)	-----	-----	TBE A12,A12W,A1AS,A1T,A1TT,N12,N1AB,N1AH,N1F1,N1F2,N1MH,N5AH,SFL2,SFL4,T1AT
	13101-ZH8-020	PISTON(STD.)	1	-----	-----	N1AB
	13101-Z1T-000	PISTON(STD.) (JIALING-HONDA)	1	-----	1036455	A14,A1S,A1SA,N1,N15,N1F,N4,N45,N55,N5M,SFL,SFL1,SFY,SFY1,T1AH
	13102-ZE7-020	PISTON(O.25)	(1)	-----	1036455	A14,A1S,A1SA,N1,N15,N1F,N4,N45,N55,N5M,SFL,SFL1,SFY,SFY1,T1AH
	13103-ZE7-020	PISTON(O.50)	(1)	-----	1036455	A14,A1S,A1SA,N1,N15,N1F,N4,N45,N55,N5M,SFL,SFL1,SFY,SFY1,T1AH
	13104-ZE7-020	PISTON(O.75)	(1)	-----	1036455	A14,A1S,A1SA,N1,N15,N1F,N4,N45,N55,N5M,SFL,SFL1,SFY,SFY1,T1AH
	13101-Z1T-010	PISTON(STD.) (JIALING-HONDA)	1	1036456	-----	A14,A1S,A1SA,N1,N15,N1F,N4,N45,N55,N5M,SFL,SFL1,SFY,SFY1,T1AH
	13102-ZH8-020	PISTON(O.25)	(1)	1036456	-----	A14,A1S,A1SA,N1,N15,N1F,N4,N45,N55,N5M,SFL,SFL1,SFY,SFY1,T1AH
	13103-ZH8-020	PISTON(O.50)	(1)	1036456	-----	A14,A1S,A1SA,N1,N15,N1F,N4,N45,N55,N5M,SFL,SFL1,SFY,SFY1,T1AH
	13104-ZH8-020	PISTON(O.75)	(1)	1036456	-----	A14,A1S,A1SA,N1,N15,N1F,N4,N45,N55,N5M,SFL,SFL1,SFY,SFY1,T1AH
3	13111-Z1T-000	PIN, PISTON	1	-----	-----	
4	13200-Z1V-000	ROD ASSY., CONNECTING	1	-----	-----	
	13200-Z1V-600	(IDENT MARK Z)	1	-----	-----	N1AB
5	13310-ZE7-U41	CRANKSHAFT COMP.	1	-----	-----	N5M
6	13310-ZE7-V20	CRANKSHAFT COMP.	1	-----	-----	T1AH,T1AT
7	13310-ZE7-010	CRANKSHAFT COMP.	1	-----	-----	A12,A14,A1AS,A1S,A1SA,N1,N12,N15,N1AB,N1AH,N1F,N1F1,N1F2,N1MH
8	13310-ZE7-641	CRANKSHAFT COMP.	1	-----	-----	N4,N45
9	13310-ZE7-661	CRANKSHAFT COMP.	1	-----	-----	N55,N5AH
10	13310-ZE7-771	CRANKSHAFT COMP.	1	-----	-----	SFL,SFL1,SFL2,SFL4,SFY,SFY1
11	90001-ZE1-000	BOLT, CONNECTING ROD	2	-----	-----	
	90001-Z1T-000	(IDENT MARK Z)	2	-----	-----	N1AB
12	90401-ZE7-W00	WASHER, THRUST, 25.6MM	1	-----	-----	
13	90551-ZE1-000	CLIP, PISTON PIN, 18MM	2	-----	-----	
14	90741-ZV4-000	KEY, SPECIAL, 16X15	1	-----	-----	A1SA
15	13310-ZE7-V10	CRANKSHAFT COMP.	1	-----	-----	A1T,A1TT
16	13310-ZE7-800	CRANKSHAFT COMP.	1	-----	-----	A12W
17	13310-Z4P-800	CRANKSHAFT COMP.	1	-----	-----	TBE

E-9

CAMSHAFT

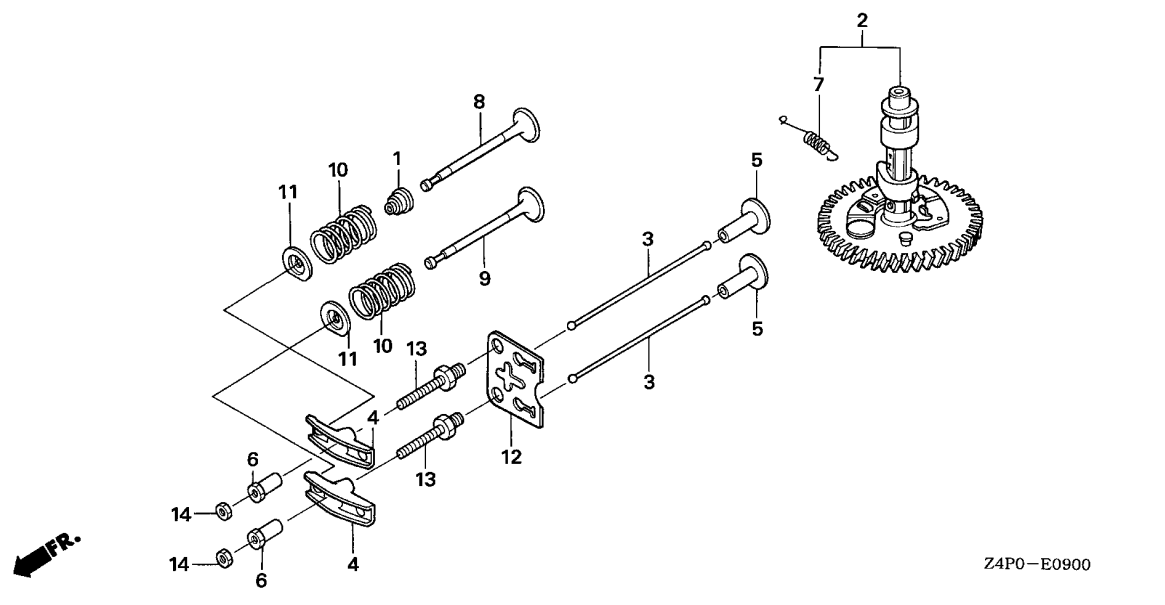

Z4P0-E0900

Ref. No.	L.O.N. (Relative ref. Number)	Description	F.R.T.
----------	-------------------------------	-------------	--------

Ref. No.	Part No.	Description	Reqd. QTY		Serial No.	Parts catalogue code
			GXV 160 UH2			
1	12209-ZE6-003	SEAL, VALVE STEM	1			
2	14100-ZE7-000	CAMSHAFT ASSY.	1			A12,A12W,A14,A1AS,A1S,A1SA,A1T,A1TT,N1,N12,N15,N1AB,N1AH,N1F,N1F1,N1F2 N1MH,N4,N45,N55,N5AH,N5M,T1AH,T1AT,TBE
	14100-ZE7-770	1			SFL,SFL1,SFL2,SFY,SFY1
	14100-ZE7-N40	1			SFL4
3	14410-ZE1-010	ROD, PUSH	2			
4	14431-ZE1-000	ARM, VALVE ROCKER	2			
5	14441-ZE1-010	LIFTER, VALVE	2			
6	14451-ZE1-013	PIVOT, ROCKER ARM	2			A12,A14,A1AS,A1S,A1SA,A1T,N1,N12,N15,N1AH,N1F,N1F1,N1MH,N4,N45,N55,N5AH N5M,SFL,SFL1,SFY,SFY1,T1AH
	14451-Z7E-000	2			A12W,A1TT,N1AB,N1F2,SFL2,SFL4,T1AT,TBE
7	14568-ZE1-000	SPRING, WEIGHT RETURN	1			
8	14711-ZF1-000	VALVE, IN.	1			
9	14721-ZE7-000	VALVE, EX.	1			
10	14751-ZE1-000	SPRING, VALVE	2			
11	14771-ZE1-000	RETAINER, IN. VALVE SPRING ..	2			
12	14791-ZE1-010	PLATE, PUSH ROD GUIDE	1			
13	90012-ZE0-010	BOLT, PIVOT, 8MM	2			
14	90206-ZE1-000	NUT, PIVOT ADJUSTING	2			

2

E-11

RECOIL STARTER

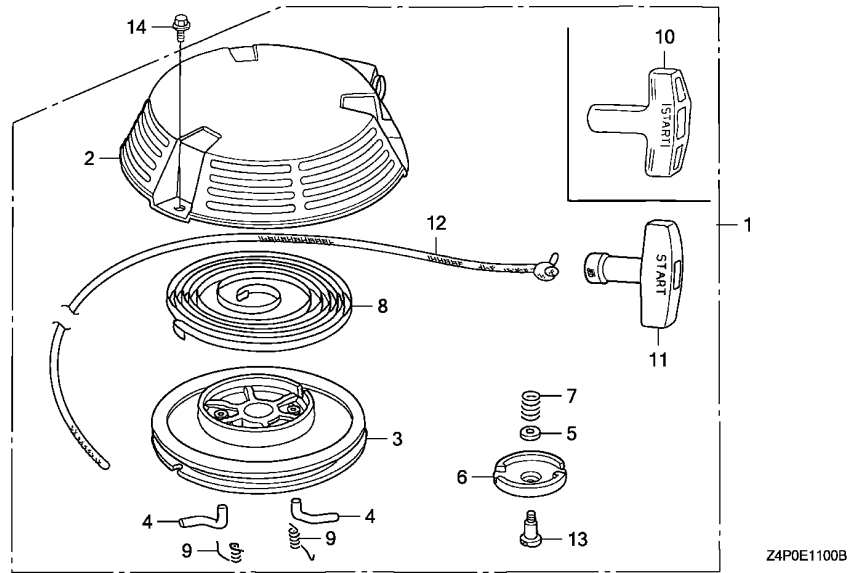

Ref. No.	L.O.N. (Relative ref. Number)	Description	F.R.T.
----------	-------------------------------	-------------	--------

FR.

2

Ref. No.	Part No.	Description	Reqd. QTY	Serial No.	Parts catalogue code
			GXV 160 UH2		
1	28400-Z1V-8012B	STARTER ASSY., RECOIL (LONG ROPE)			
	R280	POWER RED	1	-----	A12,A12W,A14,A1AS,A1S,A1SA,N12,N15,N1AH,N1F,N45,N55,N5M,SFL2
	28400-Z1V-8012A	*NH1* BLACK	1	-----	A12,A14,A1AS,A1S,A1SA,N15,N1AH,N1F,N1F1,N45,N55,N5M,SFL2
	28400-Z1V-0032B	STARTER ASSY., RECOIL (LONG ROPE)			
	R280	POWER RED	1	-----	N1,N1MH,N4,SFL,SFL1,SFL4,SFY,SFY1
	28400-Z1V-0132B	*R280* POWER RED	1	-----	N1AB,TBE
	28400-Z1V-8022A	STARTER ASSY., RECOIL (LONG ROPE)			
	NH1	BLACK	1	-----	N1F2,T1AT
	28400-Z1V-0032A	STARTER ASSY., RECOIL (LONG ROPE)			
	NH1	BLACK	1	-----	SFL1,SFL4,SFY1
	28400-Z1V-8022B	STARTER ASSY., RECOIL (LONG ROPE)			
	R280	POWER RED	1	-----	T1AT
	28400-Z1V-0132A	STARTER ASSY., RECOIL (LONG ROPE)			
	NH1	BLACK	1	-----	TBE
	28400-Z1V-0032A	*NH1* BLACK	1	-----	1050545 T1AH
	28400-Z1V-8012A	STARTER ASSY., RECOIL (LONG ROPE)			
	NH1	BLACK	1	-----	1090101 N5AH
	28400-Z4P-8012A	*NH1* BLACK	1	-----	1157586 A1T
	28400-Z4P-8012B	*R280* POWER RED	1	-----	1157586 A1T
	28400-Z4P-8012A	*NH1* BLACK	1	1050546	----- T1AH
	28400-Z1V-0032A	STARTER ASSY., RECOIL (LONG ROPE)			
	NH1	BLACK	1	1090102	----- N5AH
	28400-Z4P-8022A	STARTER ASSY., RECOIL (LONG ROPE)			
	NH1	BLACK	1	1157587	----- A1T,A1TT

E-11

RECOIL STARTER

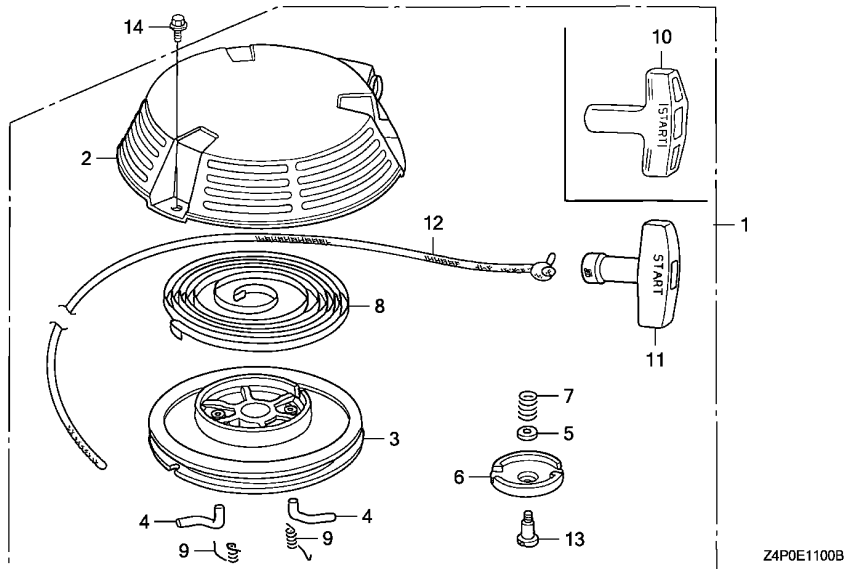

FR.

Ref. No.	Part No.	Description	Reqd. QTY		Serial No.	Parts catalogue code
			GXV 160 UH2			
(1)	28400-Z4P-802ZB	STARTER ASSY., RECOIL (LONG ROPE)				
		R280.....POWER RED	1	1157587	-----	A1T,A1TT
2	28410-Z1V-003ZA	CASE COMP., RECOIL STARTER	1	-----	-----	A12,A12W,A14,A1AS,A1S,A1SA,A1T,A1TT,N1,N12,N15,N1AB,N1AH,N1F,N1MH,N4,N45,N55,N5M,SFL,SFL1,SFL2,SFL4,SFY,SFY1,T1AT,TBE
	28410-Z1V-003ZB	*NH1*.....BLACK	1	-----	-----	A12,A14,A1AS,A1S,A1SA,A1T,A1TT,N15,N1AH,N1F,N1F1,N1F2,N45,N55,N5AH,N5M,SFL1,SFL2,SFL4,SFY1,T1AH,T1AT,TBE
3	28420-Z1V-003	REEL, RECOIL STARTER(BLACK)	1	-----	-----	
4	28422-ZH8-801	RATCHET, STARTER	2	-----	-----	
5	28431-ZH8-801	PLATE, FRICTION	1	-----	-----	
6	28433-ZH8-801	GUIDE, RATCHET	1	-----	-----	
7	28441-ZH8-801	SPRING, FRICTION	1	-----	-----	
8	28442-ZH8-003	SPRING, RECOIL STARTER	1	-----	-----	
9	28443-ZH8-801	SPRING, RETURN	2	-----	-----	
10	28461-ZE1-003	KNOB, RECOIL STARTER	1	-----	-----	A12,A12W,A14,A1AS,A1S,A1SA,A1T,N12,N15,N1AH,N1F,N1F1,N45,N55,N5M,SFL2
	28461-ZE1-013	1	-----	-----	A1TT,N1F2,T1AT
	28461-ZE1-003	1	1090101	-----	N5AH
		1	1050546	-----	T1AH
11	28461-ZH8-003	GRIP, STARTER	1	-----	-----	N1,N1MH,N4,SFL,SFL1,SFL4,SFY,SFY1
	28461-ZH8-013	KNOB, RECOIL STARTER	1	-----	-----	N1AB,TBE
	28461-ZH8-003	GRIP, STARTER	1	1050545	-----	T1AH
		1	1090102	-----	N5AH
12	28462-Z1V-801	ROPE, RECOIL STARTER(LONG) (2360MM)	1	-----	-----	A12,A12W,A14,A1AS,A1S,A1SA,N12,N15,N1AH,N1F,N1F1,N1F2,N45,N55,N5M,SFL2,T1AT
	28462-Z4P-801	ROPE, RECOIL STARTER	1	-----	-----	A1T,A1TT

E-11

RECOIL STARTER

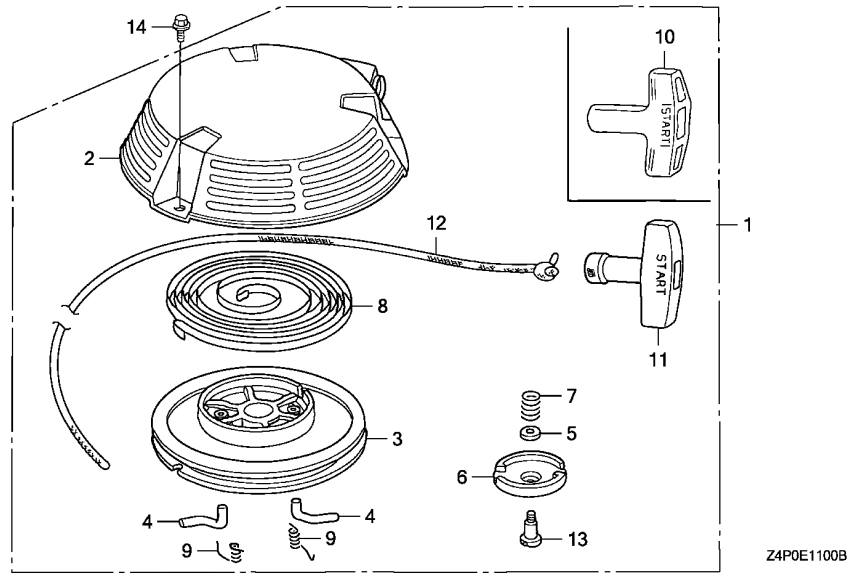

FR.

2

Ref. No.	Part No.	Description	Reqd. QTY		Serial No.	Parts catalogue code
			GXV 160 UH2			
12)	28462-ZH8-003	ROPE, RECOIL STARTER	1	-----	N1,N1AB,N1MH,N4,SFL,SFL1,SFL4,SFY,SFY1,TBE	
	28462-Z1V-801	ROPE, RECOIL STARTER(LONG) (2360MM)	1	-----	1050545 T1AH	
	28462-ZH8-003	ROPE, RECOIL STARTER	1	-----	1090101 N5AH	
13	90003-ZH8-801	SCREW, SETTING	1	1050546	----- T1AH	
14	95701-06008-00	BOLT, FLANGE, 6X8	3	1090102	----- N5AH	

E-12

FAN COVER(1)

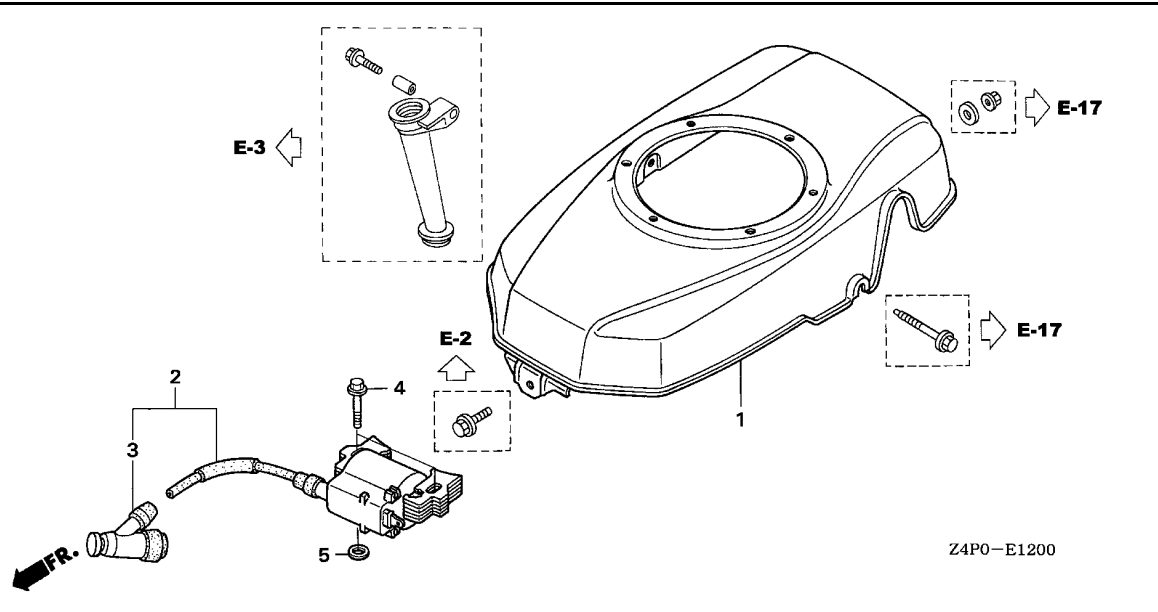

Ref. No.	L.O.N.	(Relative ref. Number) Description	F.R.T.

Ref. No.	Part No.	Description	Reqd. QTY		Serial No.	Parts catalogue code
			GXV	160		
1	19610-Z1V-000ZA	COVER COMP., FAN *R280*.....POWER RED	1	-----	-----	A12,A12W,A14,A1AS,A1S,A1SA,A1T,N1,N12,N15,N1AB,N1AH,N1F,N1MH,N4,N45,N55,N5AH,N5M,SFL,SFL1,SFL2,SFL4,SFY,SFY1
	19610-Z1V-000ZB	*NH1*.....BLACK	1	-----	-----	A12,A14,A1AS,A1S,A1SA,A1T,N15,N1AH,N1F,N1F1,N1F2,N1MH,N45,N55,N5AH,N5M,SFL1,SFL2,SFL4,SFY1,T1AH
2	30500-Z1V-013	COIL ASSY., IGNITION	1	-----	-----	A12,A12W,A14,A1AS,A1S,A1SA,A1T,N1,N12,N15,N1AB,N1AH,N1F,N1F1,N1F2,N1MH,N4,N45,N55,N5AH,N5M,SFL,SFL1,SFL2,SFL4,SFY,SFY1,T1AH
3	30700-Z1V-003	CAP ASSY., NOISE SUPPRESSOR	1	-----	-----	A12,A12W,A14,A1AS,A1S,A1SA,A1T,N1,N12,N15,N1AB,N1AH,N1F,N1F1,N1F2,N1MH,N4,N45,N55,N5AH,N5M,SFL,SFL1,SFL2,SFL4,SFY,SFY1,T1AH
4	90015-883-000	BOLT, FLANGE, 6X28(CT200)	2	-----	-----	A12,A12W,A14,A1AS,A1S,A1SA,A1T,N1,N12,N15,N1AB,N1AH,N1F,N1F1,N1F2,N1MH,N4,N45,N55,N5AH,N5M,SFL,SFL1,SFL2,SFL4,SFY,SFY1,T1AH
5	90581-Z1V-000	WASHER, PLAIN, 6MM	2	-----	-----	A12,A12W,A14,A1AS,A1S,A1SA,A1T,N1,N12,N15,N1AB,N1AH,N1F,N1F1,N1F2,N1MH,N4,N45,N55,N5AH,N5M,SFL,SFL1,SFL2,SFL4,SFY,SFY1,T1AH

2

E-12-1

FAN COVER(2)

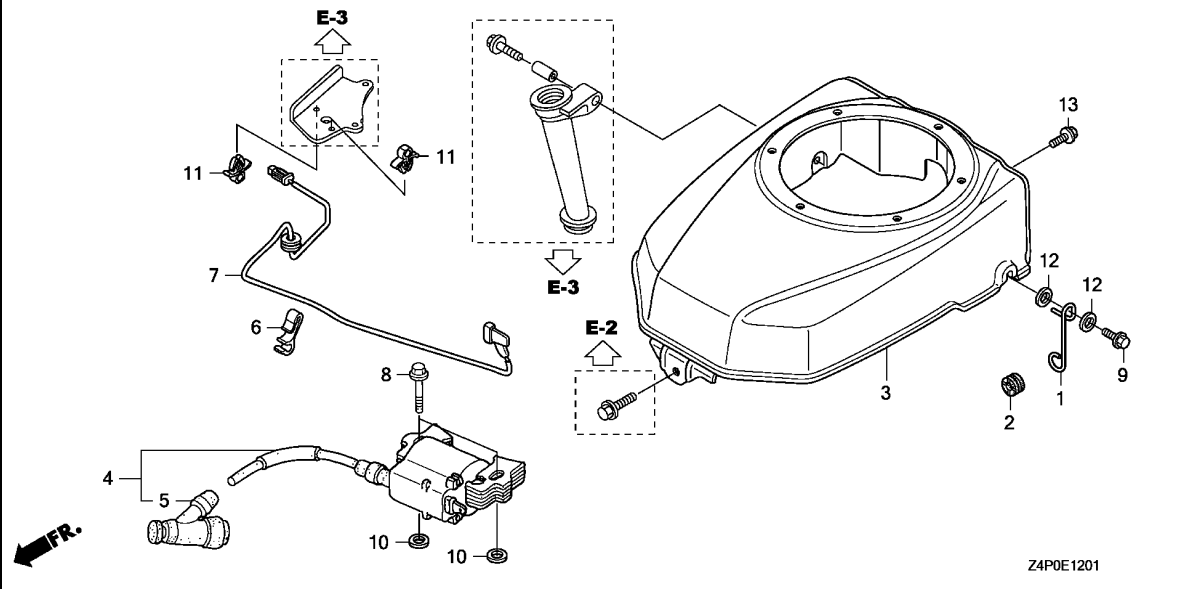

Ref. No.	L.O.N.	(Relative ref. Number) Description	F.R.T.
----------	--------	------------------------------------	--------

Ref. No.	Part No.	Description	Reqd. QTY		Serial No.	Parts catalogue code
			GXV 160 UH2			
1	17224-Z4P-800	STAY, FUEL TUBE	1	-----	-----	A1TT,T1AT,TBE
2	19051-KA3-830	RUBBER, RADIATOR MOUNTING ...	1	-----	-----	A1TT,T1AT,TBE
3	19610-Z4P-800ZA	COVER COMP., FAN	1	-----	-----	A1TT,T1AT,TBE
	19610-Z4P-800ZB	*NH1*.....BLACK	1	-----	-----	A1TT,T1AT,TBE
		R280.....POWER RED	1	-----	-----	A1TT,T1AT,TBE
4	30500-Z1V-013	COIL ASSY., IGNITION	1	-----	-----	A1TT,T1AT,TBE
5	30700-Z1V-003	CAP ASSY., NOISE SUPPRESSOR -	1	-----	-----	A1TT,T1AT,TBE
6	32763-PA0-000	CLAMP, CORD	1	-----	-----	TBE
7	36101-Z4P-800	CORD, STOP SWITCH	1	-----	-----	TBE
8	90015-883-000	BOLT, FLANGE, 6X28(CT200) ...	2	-----	-----	A1TT,T1AT,TBE
9	90029-888-000	BOLT, FLANGE, 6X16(CT200) ...	1	-----	-----	A1TT,T1AT,TBE
10	90581-Z1V-000	WASHER, PLAIN, 6MM	2	-----	-----	A1TT,T1AT,TBE
11	90681-959-003	CLIP A, CABLE(NIFCO)	2	-----	-----	TBE
		(3.8MM BLACK)	2	-----	-----	TBE
12	94103-06000	WASHER, PLAIN, 6MM	2	-----	-----	A1TT,T1AT,TBE
13	95701-06012-00	BOLT, FLANGE, 6X12	1	-----	-----	A1TT,T1AT,TBE



E-14

CARBURETOR

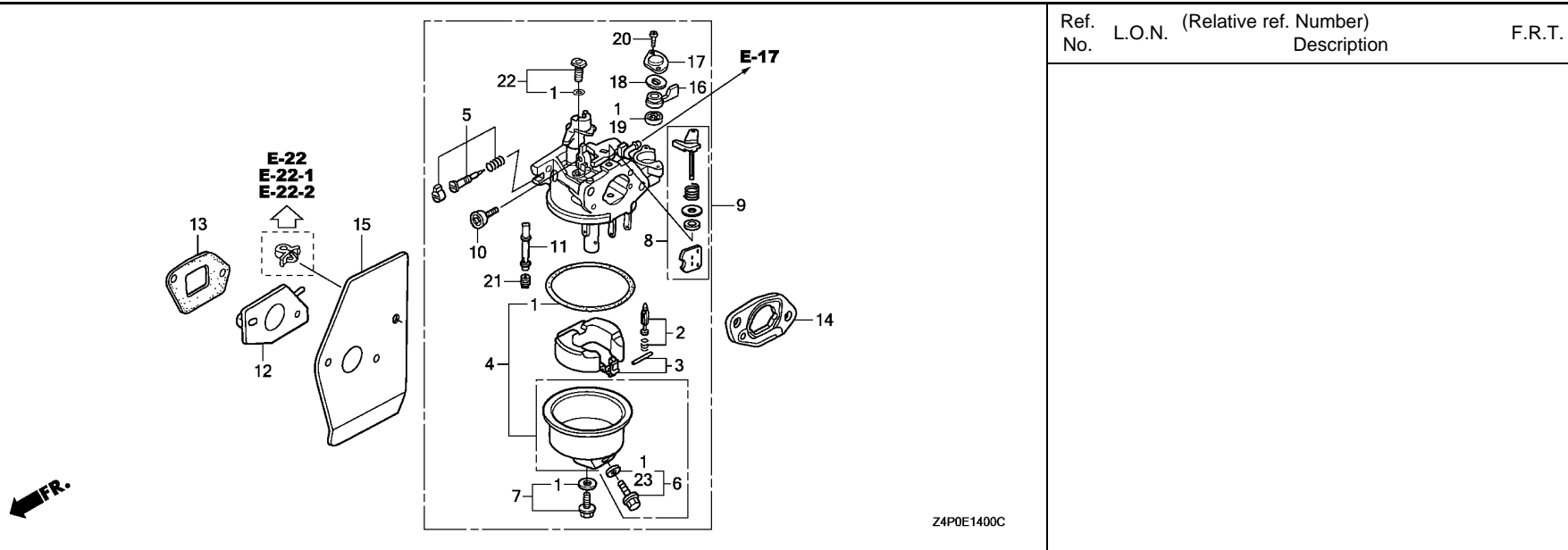

Z4P0E1400C

Ref. No.	Part No.	Description	Reqd. QTY	Serial No.	Parts catalogue code
			GXV 160 UH2		
1	16010-ZE0-025	GASKET SET	1	-----	A12,A12W,A14,A1AS,A1S,A1SA,A1T,A1TT,N1,N12,N15,N1AB,N1AH,N1F,N1F2,N1MH,N4 N45,N55,N5AH,N5M,SFL,SFL1,SFL2,SFL4,SFY,SFY1,T1AH,T1AT,TBE
	16010-ZE6-G00	(CARBURETOR NO.)	1	-----	BE66R A N1F1
	16011-ZE0-005	VALVE SET, FLOAT	1	BE66Q A	----- N1F1
3	16013-Z0S-B01	FLOAT SET	1	-----	A12,A12W,A1AS,A1T,A1TT,N12,N1AB,N1AH,N1F1,N1F2,N1MH,N5AH,SFL2,SFL4,T1AT TBE
	16013-ZE0-005	(CARBURETOR NO.)	1	-----	BE66J A A14,A1S,A1SA,N1,N15,N1F,N4,N45,N55,SFL,SFL1,SFY,SFY1,T1AH
	16013-Z0S-B01	(CARBURETOR NO.)	1	-----	BE66M A N5M
4	16015-ZE0-831	CHAMBER SET, FLOAT	1	-----	A14,A1S,A1SA,N1,N15,N1F,N4,N45,N55,N5M,SFL,SFL1,SFY,SFY1,T1AH
	16015-ZH7-A21	(CARBURETOR NO.)	1	-----	A12,A12W,A14,A1AS,A1S,A1SA,A1T,A1TT,N1,N12,N15,N1AB,N1AH,N1F,N1F2,N1MH,N4 N45,N55,N5AH,N5M,SFL,SFL1,SFL2,SFL4,SFY,SFY1,T1AH,T1AT,TBE
	16015-ZH7-A21	(CARBURETOR NO.)	1	BE66Q A	----- N1F1
5	16016-ZH7-W01	SCREW SET, PILOT	1	-----	
6	16024-ZE1-811	SCREW SET, DRAIN	1	-----	A12,A12W,A14,A1AS,A1S,A1SA,A1T,A1TT,N1,N12,N15,N1AB,N1AH,N1F,N1F2,N1MH,N4 N45,N55,N5AH,N5M,SFL,SFL1,SFL2,SFL4,SFY,SFY1,T1AH,T1AT,TBE
	16024-ZH7-A20	(CARBURETOR NO.)	1	-----	BE66R A N1F1
	16024-ZH7-A20	(CARBURETOR NO.)	1	BE66Q A	----- N1F1
7	16028-ZE0-005	SCREW SET	1	-----	
8	16045-Z1V-G01	CHOKE SET	1	-----	A12,A12W,A1AS,A1T,A1TT,N12,N1AB,N1AH,N1F1,N1F2,N1MH,N5AH,SFL2,SFL4,T1AT TBE

E-14

CARBURETOR

Ref. No.	Part No.	Description	Reqd. QTY		Serial No.	Parts catalogue code
			GXV 160 UH2			
(8)	16045-ZE7-005	CHOKE SET	1	-----	BE66J A A14,A1S,A1SA,N1,N15,N1F,N4,N45,N55,SFL,SFL1,SFY,SFY1,T1AH	
		(CARBURETOR NO.)	1	-----	BE66M A N5M	
	16045-Z1V-G01	1	-----	BE66N A	A14,A1S,A1SA,N1,N15,N1F,N4,N45,N55,N5M,SFL,SFL1,SFY,SFY1,T1AH
		(CARBURETOR NO.)	1	-----	N1AB	
9	16100-Z4P-801	CARBURETOR ASSY.(BEA2C A) ...	1	-----	1001679 A14,A1S,A1SA,N1,N15,N1F,N4,N45,N55,SFL,SFL1,SFY,SFY1,T1AH	
	16100-Z1V-003	CARBURETOR ASSY.(BE66J A) ...	1	-----	1001679 N5M	
	16100-Z1V-J71	CARBURETOR ASSY.(BE66M A) ...	1	-----	1158544 N1F1	
	16100-Z1V-811	CARBURETOR ASSY.(BE66R A) ...	1	-----	1274133 A12,A12W,A1AS,A1T,A1TT,N12,N1AH,N1F2,N1MH,N5AH,SFL2,SFL4,T1AT,TBE	
	16100-Z1V-801	CARBURETOR ASSY.(BE66N A) ...	1	-----	1001680 ----- A1S,N5M	
			1	-----	1001680 1274133 A14,A1SA,N1,N15,N1F,N4,N45,N55,SFL,SFL1,SFY,SFY1,T1AH	
	16100-Z1V-G01	CARBURETOR ASSY.(BE66Q A) ...	1	-----	1158545 1275519 N1F1	
	16100-Z4P-801	CARBURETOR ASSY.(BEA2C A) ...	1	-----	1274134 ----- A12,A12W,A14,A1AS,A1SA,A1T,A1TT,N1,N12,N15,N1AH,N1F,N1F2,N1MH,N4,N45,N55,N5AH,SFL,SFL1,SFL2,SFL4,SFY,SFY1,T1AH,T1AT,TBE	
	16100-Z4P-811	CARBURETOR ASSY.(BEA2D A) ...	1	-----	1275520 ----- N1F1	
10	16124-ZE0-005	SCREW, THROTTLE STOP	1	-----		
11	16166-Z1V-801	NOZZLE, MAIN	1	-----	----- A12,A12W,A1AS,A1T,A1TT,N12,N1AB,N1AH,N1F1,N1F2,N1MH,N5AH,SFL2,SFL4,T1AT,TBE	
	16166-Z1V-003	1	-----	BE66J A A14,A1S,A1SA,N1,N15,N1F,N4,N45,N55,SFL,SFL1,SFY,SFY1,T1AH	
	16166-Z1V-J71	(CARBURETOR NO.)	1	-----	BE66M A N5M	
	16166-Z1V-801	1	-----	BE66N A	A14,A1S,A1SA,N1,N15,N1F,N4,N45,N55,N5M,SFL,SFL1,SFY,SFY1,T1AH
		(CARBURETOR NO.)	1	-----	N1AB	
12	16211-ZE7-000	INSULATOR, CARBURETOR	1	-----		
13	16212-ZE7-M10	PACKING, INSULATOR	1	-----		
	16212-Z1V-701	PACKING, INSULATOR (NINGBO SIL GASKET)	1	-----	N1AB	
14	16220-ZE6-010	SPACER COMP., CARBURETOR	1	-----		
15	16221-ZE7-M11	PACKING, CARBURETOR	1	-----		
	16221-Z1V-701	PACKING, CARBURETOR (NINGBO SIL GASKET)	1	-----	N1AB	
16	16953-ZE1-812	LEVER, COCK	1	-----		
17	16954-ZE1-812	PLATE, LEVER SETTING	1	-----		
18	16956-ZE1-811	SPRING, COCK LEVER	1	-----		
19	16957-ZE1-812	PACKING, FUEL COCK	1	-----		
20	93500-03006-1H	SCREW, PAN, 3X6	2	-----		
21	99101-ZH8-0620	JET, MAIN, #62	(1)	-----	----- A12,A12W,A1AS,A1T,A1TT,N12,N1AB,N1AH,N1F1,N1F2,N1MH,N5AH,N5M,SFL2,SFL4,T1AT,TBE	
	99101-ZH8-0650	JET, MAIN, #65	(1)	-----	----- A12,A12W,A1AS,A1T,A1TT,N12,N1AB,N1AH,N1F1,N1F2,N1MH,N5AH,N5M,SFL2,SFL4,T1AT,TBE	
	99101-ZH8-0680	JET, MAIN, #68	1	-----	----- A12,A12W,A1AS,A1T,A1TT,N12,N1AB,N1AH,N1F1,N1F2,N1MH,N5AH,N5M,SFL2,SFL4,T1AT,TBE	
	99101-ZH8-0600	JET, MAIN, #60	(1)	-----	BE66J A A14,A1S,A1SA,N1,N15,N1F,N4,N45,N55,SFL,SFL1,SFY,SFY1,T1AH	
		(CARBURETOR NO.)	1	-----	BE66J A A14,A1S,A1SA,N1,N15,N1F,N4,N45,N55,SFL,SFL1,SFY,SFY1,T1AH	
	99101-ZH8-0650	JET, MAIN, #65	(1)	-----	BE66N A ----- A14,A1S,A1SA,N1,N15,N1F,N4,N45,N55,SFL,SFL1,SFY,SFY1,T1AH	
		(CARBURETOR NO.)	1	-----	BE66N A ----- A14,A1S,A1SA,N1,N15,N1F,N4,N45,N55,SFL,SFL1,SFY,SFY1,T1AH	
	99101-ZH8-0680	JET, MAIN, #68	1	-----	BE66N A ----- A14,A1S,A1SA,N1,N15,N1F,N4,N45,N55,SFL,SFL1,SFY,SFY1,T1AH	
		(CARBURETOR NO.)	1	-----	BE66N A ----- A14,A1S,A1SA,N1,N15,N1F,N4,N45,N55,SFL,SFL1,SFY,SFY1,T1AH	
22	99204-ZE0-0350	JET SET, PILOT, #35	1	-----		
23	16141-Z0S-003	WASHER, PLAIN(6.2X10.7 DRAIN)	1	-----	----- A12,A12W,A14,A1AS,A1SA,A1T,A1TT,N1,N12,N15,N1AB,N1AH,N1F,N1F1,N1MH,N4,N45,N55,N5AH,SFL1,SFL2,SFY,SFY1,T1AH,T1AT,TBE	

2

E-15

AIR CLEANER

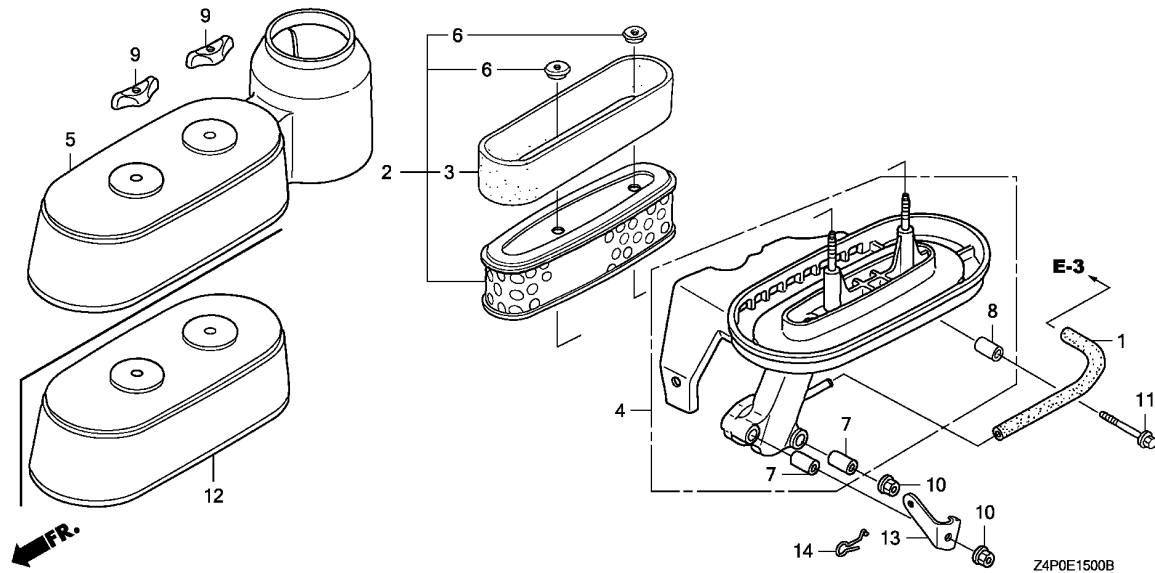

Ref. No.	L.O.N.	(Relative ref. Number) Description	F.R.T.
----------	--------	------------------------------------	--------

Ref. No.	Part No.	Description	Reqd. QTY		Serial No.	Parts catalogue code
			GXV 160 UH2			
1	15721-ZE7-000	TUBE, BREATHER	1			
2	17210-Z1V-003	ELEMENT, AIR CLEANER	1			
3	17218-888-003	FILTER, OUTER	1			
4	17220-Z1V-000	CASE COMP., AIR CLEANER	1	-----	A12,A12W,A14,A1AS,A1S,A1SA,A1T,A1TT,N1,N12,N15,N1AH,N1F,N1F1,N1F2,N1MH,N4,N45,N55,N5AH,N5M,SFL,SFL1,SFL2,SFL4,SFY,SFY1,T1AH,T1AT,TBE	
	17220-Z1V-010	1	-----	N1AB	
5	17231-Z1V-000	COVER, AIR CLEANER	1	-----	1036455 A14,A1S,A1SA,N1,N15,N1F,N4,N45,N55,N5M,SFL,SFL1,SFY,SFY1,T1AH	
6	17232-891-000	GROMMET, AIR CLEANER	2			
7	17238-ZE7-710	COLLAR, AIR CLEANER	2			
8	17239-ZE6-300	COLLAR B, AIR CLEANER	1			
9	90300-Z1V-000	NUT, AIR CLEANER	2			
10	94050-06000	NUT, FLANGE, 6MM	2			
11	95701-06035-00	BOLT, FLANGE, 6X35	1			
12	17231-Z1V-G01	COVER, AIR CLEANER	1	-----	A12W,A1TT,N1AB,N1F1,N1F2,N1MH,N5AH,SFL2,SFL4,T1AT,TBE	
	17231-Z1V-G00	1	-----	1036455 A12,A1AS,A1T,N12,N1AH	
	17231-Z1V-G01	1	-----	1036456 A12,A14,A1AS,A1S,A1SA,A1T,N1,N12,N15,N1AH,N1F,N4,N45,N55,N5M,SFL,SFL1,SFY,SFY1,T1AH	
13	16598-Z1V-G00	STAY, CHOKE CONTROL	1	-----	N1AB,TBE	
14	16611-Z1V-G00	ROD, CHOKE CONTROL	1	-----	N1AB,TBE	

2

E-16

MUFFLER

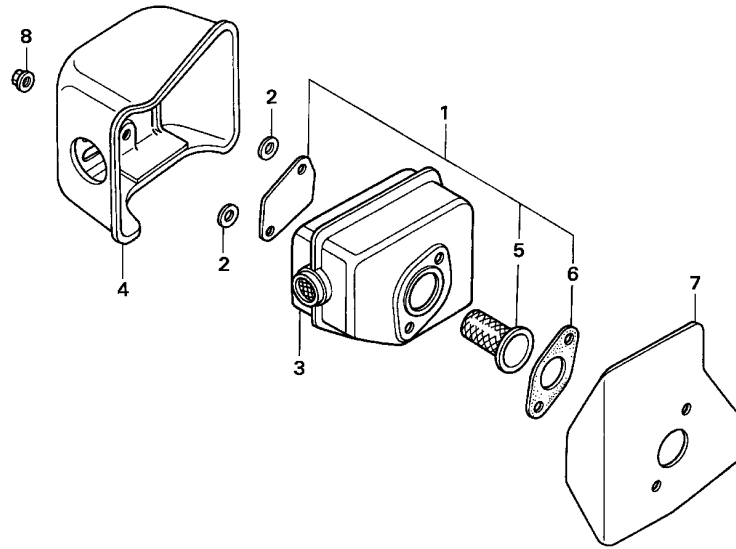

Z4P0-E1600

Ref. L.O.N. (Relative ref. Number) F.R.T.
No. Description

Ref. No.	Part No.	Description	Reqd. QTY		Serial No.	Parts catalogue code
			GXV 160 UH2			
1	06180-ZE6-820	ARRESTER KIT, SPARK	(1)			
2	18292-ZE7-M10	PACKING, PROTECTOR	2	-----	-----	A12,A12W,A14,A1AS,A1S,A1SA,A1T,N15,N1AB,N1AH,N1F,N1F1,N1F2,N1MH,N4,N45,N55,N5AH,N5M,SFL,SFL1,SFL2,SFL4,SFY,SFY1
3	18310-Z1V-000	MUFFLER COMP.	1	-----	-----	A12,A12W,A14,A1AS,A1S,A1SA,A1T,A1TT,N1,N12,N15,N1AH,N1F,N1F1,N1F2,N1MH,N4,N45,N55,N5AH,N5M,SFL,SFL1,SFL2,SFL4,SFY,SFY1,T1AH,T1AT,TBE
	18310-Z1V-010	1	-----	-----	N1AB
4	18320-Z1V-000	PROTECTOR COMP., MUFFLER	1	-----	-----	A12,A14,A1AS,A1S,A1SA,A1T,N1,N12,N15,N1AH,N1F,N1F1,N1MH,N4,N45,N55,N5AH,N5M,SFL,SFL1,SFL2,SFL4,SFY,SFY1,T1AH
	18320-Z1V-010	1	-----	-----	A12W,A1TT,N1AB,N1F2,T1AT,TBE
5	18355-888-810	ARRESTER, SPARK	(1)			
6	18381-ZE6-820	GASKET, MUFFLER	(1)			
7	18381-Z1V-000	GASKET, MUFFLER	1			
8	90343-ZE6-000	NUT, SELF-LOCK, 6MM	2			



E-17

FUEL TANK

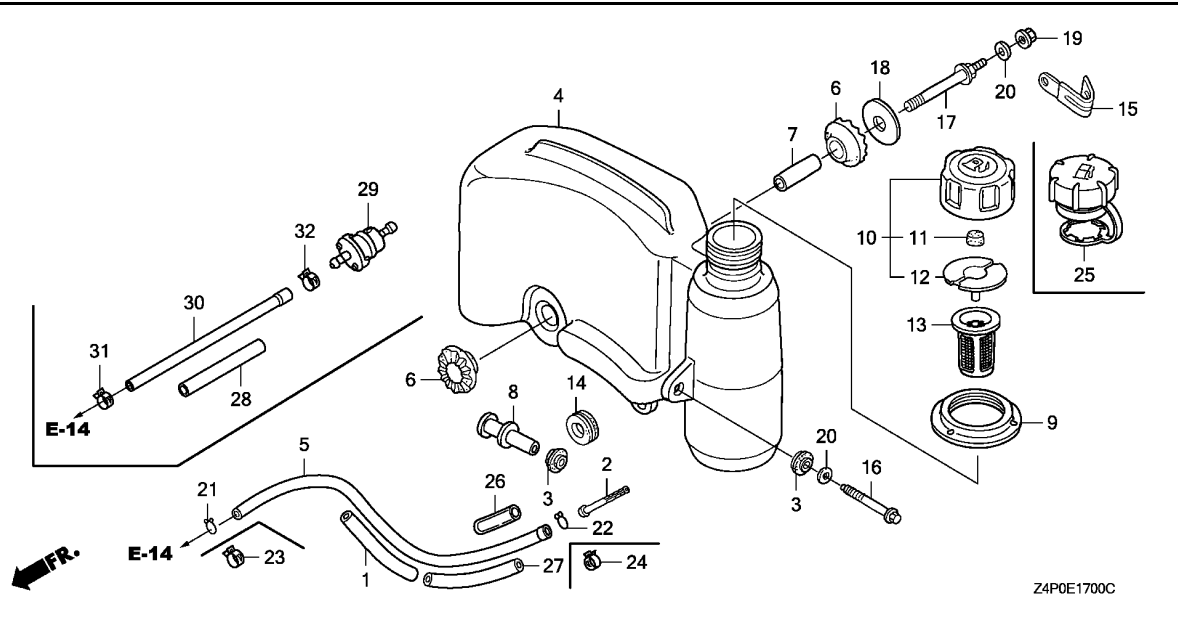

Ref. No.	L.O.N. (Relative ref. Number)	Description	F.R.T.

Ref. No.	Part No.	Description	Reqd. QTY		Serial No.	Parts catalogue code	
			GXV 160 UH2				
1	16854-ZH8-000	RUBBER, SUPPORTER(107MM)	1	-----	A12,A12W,A14,A1AS,A1S,A1SA,A1T,N1,N12,N15,N1AB,N1AH,N1F,N1F1,N1F2,N1MH,N4,N45,N55,N5AH,N5M,SFL,SFL1,SFL2,SFL4,SFY,SFY1,T1AH	
2	16952-Z1V-000	STRAINER, FUEL	1	-----	A12,A12W,A14,A1AS,A1S,A1SA,A1T,N1,N12,N15,N1AB,N1AH,N1F,N1F1,N1F2,N1MH,N4,N45,N55,N5AH,N5M,SFL,SFL1,SFL2,SFL4,SFY,SFY1,T1AH	
3	17506-ZE7-000	RUBBER, TANK SETTING	2	-----	A12,A12W,A14,A1AS,A1S,A1SA,A1T,N1,N12,N15,N1AB,N1AH,N1F,N1F1,N1F2,N1MH,N4,N45,N55,N5AH,N5M,SFL,SFL1,SFL2,SFL4,SFY,SFY1,T1AH	
4	17510-Z4P-810	TANK COMP., FUEL	1	-----	N1AB	
	17510-Z1V-010	1	1036455	A14,A1S,A1SA,N1,N15,N1F,N4,N45,N55,N5M,SFL,SFL1,SFY,SFY1,T1AH	
	17510-Z4P-800	1	1239370	A12,A12W,A1AS,A1T,N12,N1AH,N1F1,N1F2,N1MH,N5AH,SFL2,SFL4	
		1	1036456	A1S,N5M	
	17510-Z4P-810	1	1239371	A14,A1SA,N1,N15,N1F,N4,N45,N55,SFL,SFL1,SFY,SFY1,T1AH	
		1	1239371	A12,A12W,A14,A1AS,A1SA,A1T,N1,N12,N15,N1AH,N1F,N1F1,N1F2,N4,N45,N55,SFL,SFL4,SFY,SFY1	
	17510-Z4P-305	TANK COMP., FUEL(COO)	1	1239371	N1MH,N5AH,SFL1,SFL2,T1AH	
5	17512-Z4P-811	TUBE, FUEL(FKM)	1	-----	N1AB	
	17512-ZE7-000	TUBE, FUEL	1	1011283	A14,A1S,A1SA,N1,N15,N1F,N4,N45,N55,N5M,SFL,SFL1,SFY,SFY1,T1AH	
	17512-Z4P-013	TUBE, FUEL(FKM)	1	1123369	A12,A1AS,A1T,N12,N1AH,N1F1,N5AH	
	17512-Z4P-023	1	1274133	A12W,N1F2,N1MH,SFL2,SFL4	
	17512-Z4P-003	1	1011284	1038739	A14,A1S,A1SA,N1,N15,N1F,N4,N45,N55,N5M,SFL,SFL1,SFY,SFY1,T1AH
	17512-Z4P-013	1	1038740	1123369	A14,A1S,A1SA,N1,N15,N1F,N4,N45,N55,N5M,SFL,SFL1,SFY,SFY1,T1AH
	17512-Z4P-023	1	1123370	A1S,N5M	
		1	1123370	1274133	A12,A14,A1AS,A1SA,A1T,N1,N12,N15,N1AH,N1F,N1F1,N4,N45,N55,N5AH,SFL,SFL1,SFY,SFY1,T1AH
	17512-Z4P-811	1	1274134	A12,A12W,A14,A1AS,A1SA,A1T,N1,N12,N15,N1AH,N1F,N1F1,N1F2,N1MH,N4,N45,N55,N5AH,SFL,SFL1,SFL2,SFL4,SFY,SFY1,T1AH	
6	17516-896-700	RUBBER B, TANK MOUNTING	2	-----	A12,A12W,A14,A1AS,A1S,A1SA,A1T,N1,N12,N15,N1AB,N1AH,N1F,N1F1,N1F2,N1MH,N4,N45,N55,N5AH,N5M,SFL,SFL1,SFL2,SFL4,SFY,SFY1,T1AH	

E-17

FUEL TANK

Ref. No.	Part No.	Description	Reqd. QTY		Serial No.	Parts catalogue code
			GXV 160 UH2			
7	17518-Z1V-000	COLLAR, TANK SET	1	-----	-----	A12,A12W,A14,A1AS,A1S,A1SA,A1T,N1,N12,N15,N1AB,N1AH,N1F,N1F1,N1F2,N1MH,N4
8	17519-Z1V-000	COLLAR COMP., TANK	1	-----	-----	N45,N55,N5AH,N5M,SFL,SFL1,SFL2,SFL4,SFY,SFY1,T1AH A12,A12W,A14,A1AS,A1S,A1SA,A1T,N1,N12,N15,N1AB,N1AH,N1F,N1F1,N1F2,N1MH,N4
9	17532-Z1V-000	RUBBER, TANK MOUNTING	1	-----	1036455	A14,A1S,A1SA,N1,N15,N1F,N4,N45,N55,N5M,SFL,SFL1,SFY,SFY1,T1AH
10	17620-Z1V-000	CAP ASSY., FUEL TANK	1	-----	1036455	A14,A1S,A1SA,N1,N15,N1F,N4,N45,N55,N5M,SFL,SFL1,SFY,SFY1,T1AH
11	17622-888-010	SPONGE, FUEL CAP BREATHER ...	1	-----	1036455	A14,A1S,A1SA,N1,N15,N1F,N4,N45,N55,N5M,SFL,SFL1,SFY,SFY1,T1AH
12	17624-ZE7-000	PACKING, FUEL CAP	1	-----	1036455	A14,A1S,A1SA,N1,N15,N1F,N4,N45,N55,N5M,SFL,SFL1,SFY,SFY1,T1AH
13	17636-Z1V-010	GAUGE, FUEL LEVEL	1	-----	-----	A12,A12W,A14,A1AS,A1S,A1SA,A1T,N1,N12,N15,N1AB,N1AH,N1F,N1F1,N1F2,N1MH,N4
14	80103-MG2-000	CUSHION, RR. FENDER	1	-----	-----	N45,N55,N5AH,N5M,SFL,SFL1,SFL2,SFL4,SFY,SFY1,T1AH A12,A12W,A14,A1AS,A1S,A1SA,A1T,N1,N12,N15,N1AB,N1AH,N1F,N1F1,N1F2,N1MH,N4
15	90010-Z1V-800	CLIP, TUBE	1	-----	-----	A12W
	90010-GEO-710	1	-----	1143270	A12,A14,A1AS,A1S,A1T
	90010-Z1V-800	1	-----	1143271	A12,A14,A1AS,A1S,A1T
16	90014-Z1V-000	BOLT, FLANGE, 6X47(CT200) ...	1	-----	-----	A12,A12W,A14,A1AS,A1S,A1SA,A1T,N1,N12,N15,N1AB,N1AH,N1F,N1F1,N1F2,N1MH,N4
17	90016-Z1V-000	BOLT, TANK STAY	1	-----	-----	N45,N55,N5AH,N5M,SFL,SFL1,SFL2,SFL4,SFY,SFY1,T1AH A12,A12W,A14,A1AS,A1S,A1SA,A1T,N1,N12,N15,N1AB,N1AH,N1F,N1F1,N1F2,N1MH,N4
18	90455-896-700	WASHER, TANK MOUNTING	1	-----	-----	N45,N55,N5AH,N5M,SFL,SFL1,SFL2,SFL4,SFY,SFY1,T1AH A12,A12W,A14,A1AS,A1S,A1SA,A1T,N1,N12,N15,N1AB,N1AH,N1F,N1F1,N1F2,N1MH,N4
19	94050-06000	NUT, FLANGE, 6MM	1	-----	-----	N45,N55,N5AH,N5M,SFL,SFL1,SFL2,SFL4,SFY,SFY1,T1AH A12,A12W,A14,A1AS,A1S,A1SA,A1T,N1,N12,N15,N1AB,N1AH,N1F,N1F1,N1F2,N1MH,N4
20	94103-06000	WASHER, PLAIN, 6MM	2	-----	-----	N45,N55,N5AH,N5M,SFL,SFL1,SFL2,SFL4,SFY,SFY1,T1AH
21	95002-02080	CLIP, TUBE(B8)	1	-----	1011283	A14,A1S,A1SA,N1,N15,N1F,N4,N45,N55,N5M,SFL,SFL1,SFY,SFY1,T1AH
22	95002-70000	CLIP, TUBE(C11)	1	-----	1011283	A14,A1S,A1SA,N1,N15,N1F,N4,N45,N55,N5M,SFL,SFL1,SFY,SFY1,T1AH
23	95002-40800-08	CLAMP, TUBE(D8)	1	-----	-----	A12,A12W,A1AS,A1T,N12,N1AB,N1AH,N1F1,N1F2,N1MH,N5AH,SFL2,SFL4
		1	-----	1011284	A14,A1S,A1SA,N1,N15,N1F,N4,N45,N55,N5M,SFL,SFL1,SFY,SFY1,T1AH
24	95002-41050-08	CLAMP, TUBE(D10.5)	1	-----	-----	A12,A12W,A1AS,A1T,N12,N1AB,N1AH,N1F1,N1F2,N1MH,N5AH,SFL2,SFL4
		1	-----	1011284	A14,A1S,A1SA,N1,N15,N1F,N4,N45,N55,N5M,SFL,SFL1,SFY,SFY1,T1AH
25	17620-Z0J-800	CAP ASSY., FUEL TANK	1	-----	-----	A12,A12W,A1AS,A1T,N12,N1AB,N1AH,N1F1,N1F2,N1MH,N5AH,SFL2,SFL4
		1	-----	1036456	A14,A1S,A1SA,N1,N15,N1F,N4,N45,N55,N5M,SFL,SFL1,SFY,SFY1,T1AH
26	95003-25003-20	TUBE, VINYL, 9X11X30 (95003-25001-10M)	1	-----	-----	A12,A12W,A1AS,A1T,N12,N1AB,N1AH,N1F1,N1F2,N1MH,N5AH,SFL2,SFL4
		1	-----	1038740	A14,A1S,A1SA,N1,N15,N1F,N4,N45,N55,N5M,SFL,SFL1,SFY,SFY1,T1AH
27	16854-ZH8-000	RUBBER, SUPPORTER(107MM)	1	-----	1038739	A14,A1S,A1SA,N1,N15,N1F,N4,N45,N55,N5M,SFL,SFL1,SFY,SFY1,T1AH
28	16854-ZH8-000	RUBBER, SUPPORTER(107MM)	1	-----	-----	A1TT,T1AT,TBE
29	16910-ZE8-015	STRAINER COMP., FUEL	1	-----	1275952	A1TT,T1AT,TBE
	16910-ZBH-821	1	-----	1275953	A1TT,T1AT,TBE
	16910-ZE8-015	1	-----	1281785	A1TT,T1AT,TBE
	16910-ZE8-015	1	-----	1281786	A1TT,T1AT,TBE
30	17512-Z4P-801	TUBE, FUEL(FKM)	1	-----	1275952	A1TT,T1AT,TBE
	91424-ZBC-801	TUBE, FUEL, 4.2X210(FKM)	1	-----	1275953	A1TT,T1AT,TBE
31	95002-40800-08	CLAMP, TUBE(D8)	1	-----	-----	A1TT,T1AT,TBE
32	95002-40850-08	CLAMP, TUBE(D8.5)	1	-----	1275952	A1TT,T1AT,TBE
	95002-40800-08	CLAMP, TUBE(D8)	1	-----	1275953	A1TT,T1AT,TBE



E-19

FLYWHEEL(1)

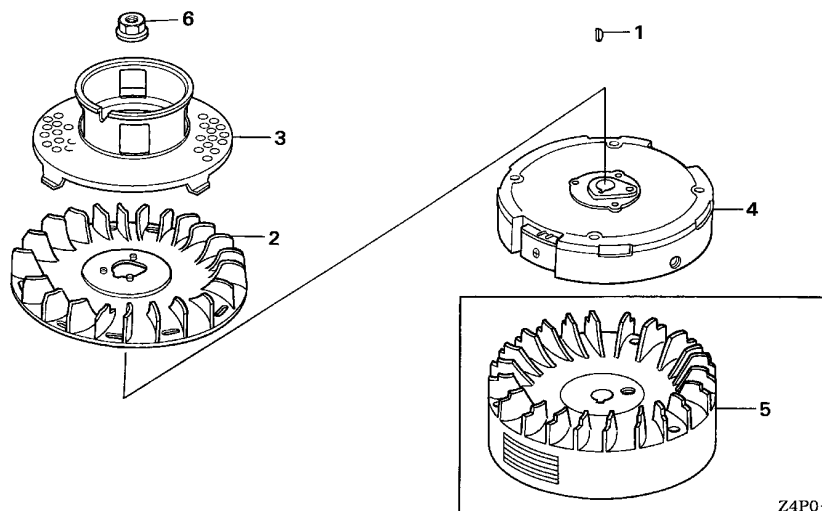

Ref. No.	L.O.N. (Relative ref. Number)	Description	F.R.T.
----------	-------------------------------	-------------	--------

Ref. No.	Part No.	Description	Reqd. QTY	Serial No.	Parts catalogue code
1	13331-357-000	KEY, SPECIAL WOODRUFF, 25X18	1	-----	N1,N12,N15,N1AB,N1AH,N1F,N1F1,N1F2,N1MH,N4,N45,N55,N5AH,N5M,SFL,SFL1,SFL2,SFL4,SFY,SFY1,T1AH,T1AT,TBE
2	19511-Z1T-000	FAN, COOLING	1	-----	N1AB,N1AH,N1F,N1F1,N1F2,N1MH,N5AH,N5M,SFL,SFL1,SFL2,SFL4,SFY,SFY1,T1AT,TBE
3	28450-Z1V-000	PULLEY COMP., STARTER	1	1036456	T1AH
4	31110-Z1V-003	FLYWHEEL COMP.	1	-----	N1,N12,N15,N1AB,N1AH,N1F,N1F1,N1F2,N1MH,N4,N45,N55,N5AH,N5M,SFL,SFL1,SFL2,SFL4,SFY,SFY1,T1AT,TBE
5	31110-Z1V-810	FLYWHEEL COMP.(BRAKE)	1	1036456	T1AH
	31110-Z1V-811	1	1229510	T1AH
			1	1229511	N1,N12,N15,N4,N45,N55
6	90201-Z1T-000	NUT, SPECIAL, 14MM	1	-----	N1,N12,N15,N1AB,N1AH,N1F,N1F1,N1F2,N1MH,N4,N45,N55,N5AH,N5M,SFL,SFL1,SFL2,SFL4,SFY,SFY1,T1AH,T1AT,TBE

2

E-19-1

FLYWHEEL(2)

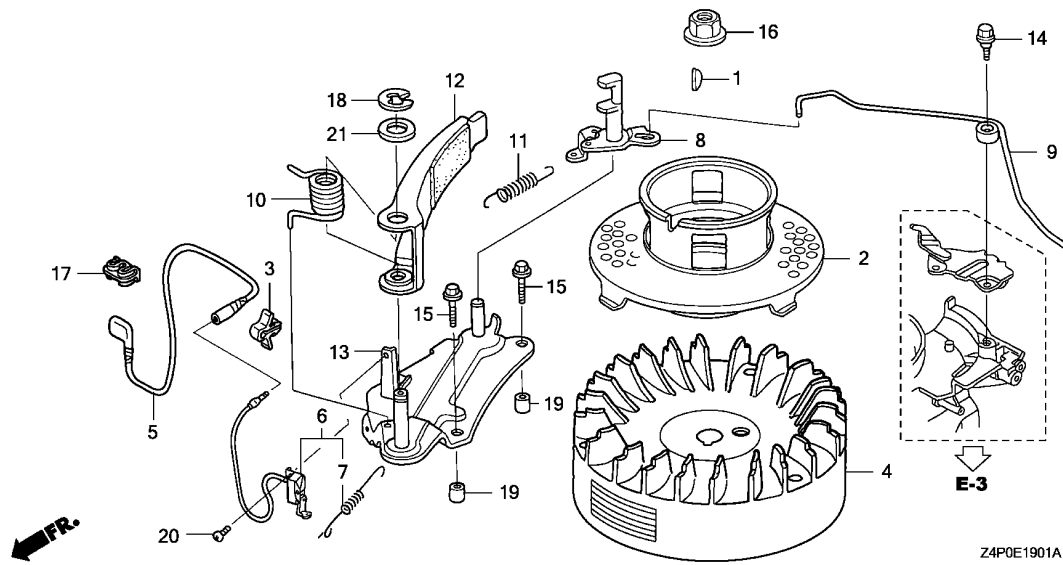

Ref. L.O.N. (Relative ref. Number) F.R.T.
No. Description

Ref. No.	Part No.	Description	Reqd. QTY	Serial No.		Parts catalogue code
				GXV 160 UH2		
1	13331-357-000	KEY, SPECIAL WOODRUFF, 25X18	1	-----	-----	A12,A12W,A14,A1AS,A1S,A1SA,A1T,A1TT
2	28450-Z1V-000	PULLEY COMP., STARTER	1	-----	-----	A12,A12W,A14,A1AS,A1S,A1SA,A1T,A1TT
3	30701-883-000	CLIP, HIGH TENSION CORD(8MM)	1	-----	-----	A12,A12W,A14,A1AS,A1S,A1SA,A1T,A1TT
4	31110-Z1V-810	FLYWHEEL COMP.(BRAKE)	1	-----	-----	A1S
	31110-Z1V-811	-----	1	1229510	-----	A12,A12W,A14,A1AS,A1SA,A1T,A1TT
5	32195-Z1V-810	CORD, STOP SWITCH(BRAKE)	1	1229511	-----	A12,A12W,A14,A1AS,A1SA,A1T,A1TT
6	35120-Z1V-811	SWITCH ASSY., ENGINE STOP (BRAKE)	1	-----	-----	A12,A12W,A14,A1AS,A1S,A1SA,A1T,A1TT
7	35129-Z1V-811	SPRING, SWITCH CONTROL	1	-----	-----	A12,A12W,A14,A1AS,A1S,A1SA,A1T,A1TT
8	43140-Z1V-000	CAM COMP., BRAKE	1	-----	-----	A12,A12W,A14,A1AS,A1S,A1SA,A1T,A1TT
9	43145-ZE7-003	ROD, THROTTLE RETURN	1	-----	-----	A12,A12W,A14,A1AS,A1S,A1SA,A1T,A1TT
10	75112-ZE6-000	SPRING, BRAKE	1	-----	-----	A12,A12W,A14,A1AS,A1S,A1SA,A1T,A1TT
11	75113-ZE6-000	SPRING, BRAKE RETURN	1	-----	-----	A12,A12W,A14,A1AS,A1S,A1SA,A1T,A1TT
12	75120-ZE6-013	BRAKE COMP.	1	-----	-----	A12,A12W,A14,A1AS,A1S,A1SA,A1T,A1TT
13	75130-ZE7-000	BASE COMP., BRAKE	1	-----	-----	A12,A12W,A14,A1AS,A1S,A1SA,A1T,A1TT
14	90015-ZE6-000	BOLT, FLANGE, 6MM	1	-----	-----	A12,A12W,A14,A1AS,A1S,A1SA,A1T,A1TT
15	90018-ZE1-000	BOLT, FLANGE, 6X23(CT200)	2	-----	-----	A12,A12W,A14,A1AS,A1S,A1SA,A1T,A1TT
16	90201-Z1T-000	NUT, SPECIAL, 14MM	1	-----	-----	A12,A12W,A14,A1AS,A1S,A1SA,A1T,A1TT
17	90505-MCT-000	CLAMP, PIPE	1	-----	-----	A12,A12W,A14,A1AS,A1S,A1SA,A1T,A1TT
18	90653-723-000	E-RING, 10MM	1	-----	-----	A12,A12W,A14,A1AS,A1S,A1SA,A1T,A1TT
19	90702-ZE6-000	DOWEL PIN, 8X9	2	-----	-----	A12,A12W,A14,A1AS,A1S,A1SA,A1T,A1TT
20	93500-04008-0A	SCREW, PAN, 4X8	1	-----	-----	A12,A12W,A14,A1AS,A1S,A1SA,A1T,A1TT
21	94102-12800	WASHER, PLAIN, 12MM	1	-----	-----	A12,A12W,A14,A1AS,A1S,A1SA,A1T,A1TT

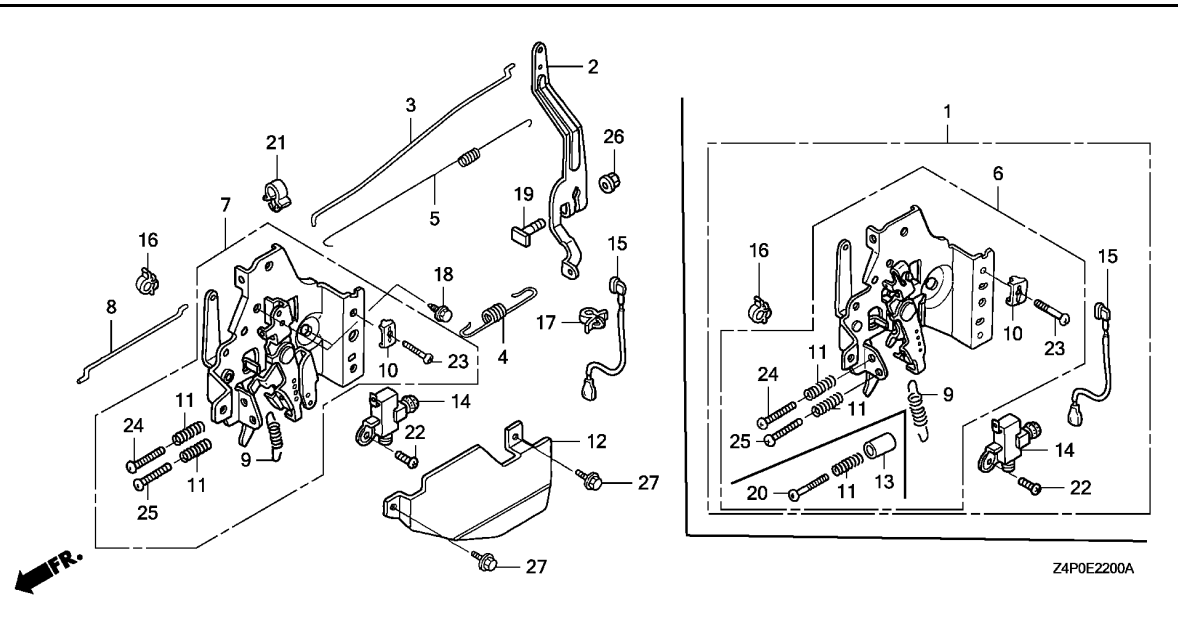

Ref. No.	L.O.N. (Relative ref. Number)	Description	F.R.T.
----------	-------------------------------	-------------	--------

Ref. No.	Part No.	Description	Reqd. QTY	Serial No.	Parts catalogue code
1	16500-ZE7-W31	CONTROL ASSY.	1	-----	SFL,SFL1,SFL2,SFL4,SFY,SFY1
2	16551-ZE7-000	ARM, GOVERNOR	1	-----	A12,A1AS,A1T,N1,N12,N1AH,N1MH,N4,N5AH,N5M,SFL,SFL1,SFL2,SFL4,SFY,SFY1 T1AH
3	16555-ZE7-000	ROD, GOVERNOR	1	-----	A12,A1AS,A1T,N1,N12,N1AH,N1MH,N4,N5AH,N5M,SFL,SFL1,SFL2,SFL4,SFY,SFY1 T1AH
4	16561-ZE7-020	SPRING, GOVERNOR	1	-----	A12,A1AS,A1T,N1,N12,N1AH,N1MH,N4,N5AH,SFL,SFL1,SFL2,SFL4,SFY,SFY1,T1AH
	16561-ZE7-711	1	-----	N5M
5	16562-ZE6-000	SPRING, THROTTLE RETURN	1	-----	A12,A1AS,A1T,N1,N12,N1AH,N1MH,N4,N5AH,N5M,SFL,SFL1,SFL2,SFL4,SFY,SFY1 T1AH
6	16570-ZE7-772	CONTROL COMP.	1	-----	N5M
	16570-ZE7-W10	1	-----	SFL,SFL1,SFL2,SFL4,SFY,SFY1
7	16570-ZE7-020	CONTROL ASSY.	1	-----	A12,A1AS,A1T,N1,N12,N1AH,N1MH,N4,N5AH,T1AH
8	16573-ZE7-000	ROD, CHOKE	1	-----	A12,A1AS,A1T,N1,N12,N1AH,N1MH,N4,N5AH,N5M,SFL,SFL1,SFL2,SFL4,SFY,SFY1 T1AH
9	16576-ZE7-300	SPRING, LEVER	1	-----	A12,A1AS,A1T,N1,N12,N1AH,N1MH,N4,N5AH,N5M,SFL,SFL1,SFL2,SFL4,SFY,SFY1 T1AH
10	16576-891-000	HOLDER, CABLE	1	-----	A12,A1AS,A1T,N1,N12,N1AH,N1MH,N4,N5AH,N5M,SFL,SFL1,SFL2,SFL4,SFY,SFY1 T1AH
11	16584-883-300	SPRING, CONTROL ADJUSTING ...	2	-----	A12,A1AS,A1T,N1,N12,N1AH,N1MH,N4,N5AH,N5M,SFL,SFL1,SFL2,SFL4,SFY,SFY1 T1AH
12	16585-ZE7-000	PROTECTOR, CONTROL	1	-----	A12,A1AS,A1T,N1,N12,N1AH,N1MH,N4,N5AH,N5M,SFL,SFL1,SFL2,SFL4,SFY,SFY1 T1AH
13	16599-ZG1-M10	COLLAR, STOPPER	1	-----	SFL,SFL1,SFL2,SFL4,SFY,SFY1
14	36100-ZE7-013	SWITCH ASSY., ENGINE STOP ...	1	-----	N1,N12,N1AH,N1MH,N4,N5AH,N5M,SFL,SFL1,SFL2,SFL4,SFY,SFY1,T1AH
15	36101-ZE7-020	CORD, STOP SWITCH	1	-----	N1,N12,N1AH,N1MH,N4,N5AH,N5M,SFL,SFL1,SFL2,SFL4,SFY,SFY1,T1AH
16	36103-ZE1-000	HOLDER, STOP SWITCH CORD	1	-----	N1,N12,N1AH,N1MH,N4,N5AH,N5M,SFL,SFL1,SFL2,SFL4,SFY,SFY1,T1AH

E-22

CONTROL(1)

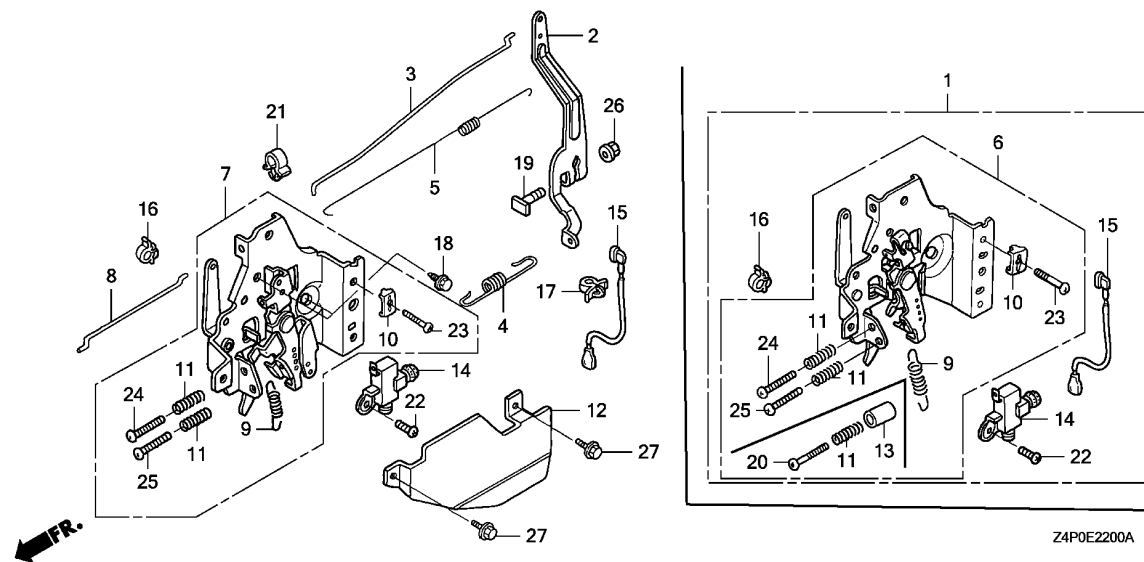

Ref. No.	Part No.	Description	Reqd. QTY	Serial No.	Parts catalogue code
			GXV 160 UH2		
17	46392-SC2-003	CLAMP, BRAKE PIPE(GRAY)	1	-----	N1,N12,N1AH,N1MH,N4,N5AH,N5M,SFL,SFL1,SFY,SFY1,T1AH
	46392-Z1V-003	CLAMP, HARNESS	1	-----	SFL2,SFL4
18	90013-883-000	BOLT, FLANGE, 6X12(CT200) ...	2	-----	A12,A1AS,A1T,N1,N12,N1AH,N1MH,N4,N5AH,N5M,SFL,SFL1,SFL2,SFL4,SFY,SFY1,T1AH
19	90015-ZE5-010	BOLT, GOVERNOR ARM	1	-----	A12,A1AS,A1T,N1,N12,N1AH,N1MH,N4,N5AH,N5M,SFL,SFL1,SFL2,SFL4,SFY,SFY1,T1AH
20	90016-ZE7-W00	SCREW, RECESSED, 5X28	1	-----	SFL,SFL1,SFL2,SFL4,SFY,SFY1
21	90659-680-013	CLIP, WIRE HARNESS	1	-----	A12,A1AS,A1T,N1,N12,N1AH,N1MH,N4,N5AH,N5M,SFL,SFL1,SFY,SFY1,T1AH
	90659-Z1V-003	CLIP, HARNESS	1	-----	SFL2,SFL4
22	93500-04008-0A	SCREW, PAN, 4X8	1	-----	N1,N12,N1AH,N1MH,N4,N5AH,N5M,SFL,SFL1,SFL2,SFL4,SFY,SFY1,T1AH
23	93500-05016-0A	SCREW, PAN, 5X16	1	-----	A12,A1AS,A1T,N1,N12,N1AH,N1MH,N4,N5AH,N5M,SFL,SFL1,SFL2,SFL4,SFY,SFY1,T1AH
24	93500-05020-0A	SCREW, PAN, 5X20	1	-----	A12,A1AS,A1T,N1,N12,N1AH,N1MH,N4,N5AH,N5M,SFL,SFL1,SFL2,SFL4,SFY,SFY1,T1AH
25	93500-05028-0A	SCREW, PAN, 5X28	1	-----	A12,A1AS,A1T,N1,N12,N1AH,N1MH,N4,N5AH,N5M,T1AH
26	94050-06000	NUT, FLANGE, 6MM	1	-----	A12,A1AS,A1T,N1,N12,N1AH,N1MH,N4,N5AH,N5M,SFL,SFL1,SFL2,SFL4,SFY,SFY1,T1AH
27	95701-06010-00	BOLT, FLANGE, 6X10	2	-----	A12,A1AS,A1T,N1,N12,N1AH,N1MH,N4,N5AH,N5M,SFL,SFL1,SFL2,SFL4,SFY,SFY1,T1AH

E-22-1

CONTROL(2)

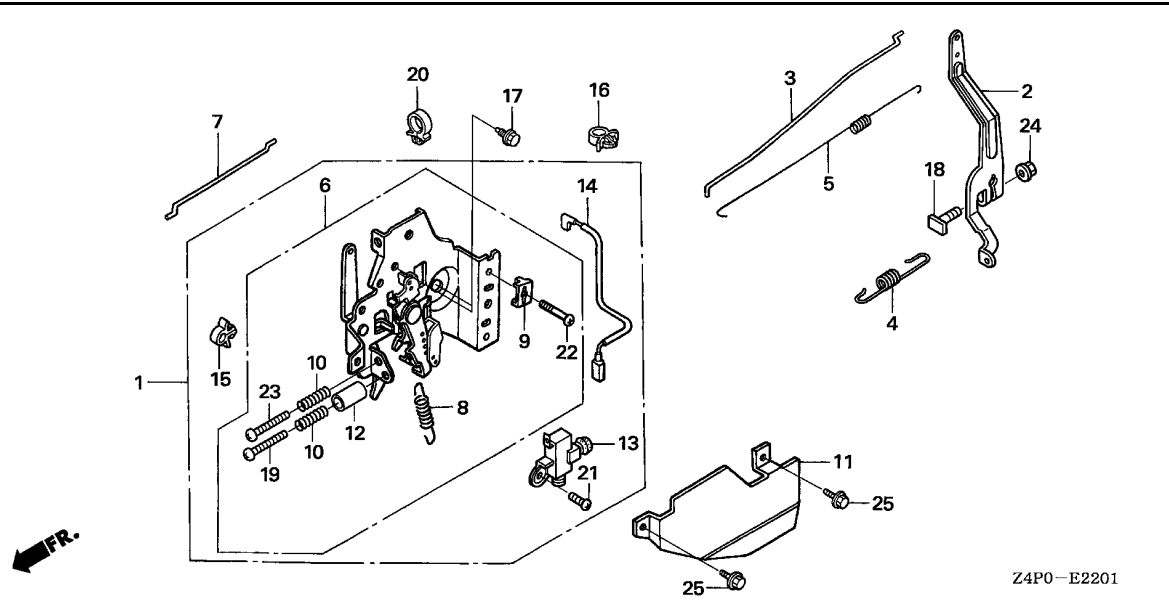

Ref. No.	L.O.N.	(Relative ref. Number) Description	F.R.T.

Ref. No.	Part No.	Description	Reqd. QTY	Serial No.	Parts catalogue code
1	16500-ZE7-W11	CONTROL ASSY. (EN) (STD.)	1	-----	N15,N1F,N1F1,N1F2,N45,N55
2	16551-ZE7-000	ARM, GOVERNOR	1	-----	A12W,A14,A1S,A1SA,A1TT,N15,N1F,N1F1,N1F2,N45,N55,T1AT
3	16555-ZE7-000	ROD, GOVERNOR	1	-----	A12W,A14,A1S,A1SA,A1TT,N15,N1F,N1F1,N1F2,N45,N55,T1AT
4	16561-ZE7-020	SPRING, GOVERNOR	1	-----	A12W,A14,A1S,A1SA,A1TT,N15,N1F,N1F1,N1F2,N45,N55,T1AT
5	16562-ZE6-000	SPRING, THROTTLE RETURN	1	-----	A12W,A14,A1S,A1SA,A1TT,N15,N1F,N1F1,N1F2,N45,N55,T1AT
6	16570-ZE7-W00	CONTROL COMP. (STD.)	1	-----	A12W,A14,A1TT,N15,N1F,N1F1,N1F2,N45,N55,T1AT
	16570-ZE7-W20	CONTROL COMP. (EN) (BRILL)	1	-----	A1S,A1SA
7	16573-ZE7-000	ROD, CHOKE	1	-----	A12W,A14,A1S,A1SA,A1TT,N15,N1F,N1F1,N1F2,N45,N55,T1AT
8	16576-ZE7-300	SPRING, LEVER	1	-----	A12W,A14,A1S,A1SA,A1TT,N15,N1F,N1F1,N1F2,N45,N55,T1AT
9	16576-891-000	HOLDER, CABLE	1	-----	A12W,A14,A1S,A1SA,A1TT,N15,N1F,N1F1,N1F2,N45,N55,T1AT
10	16584-883-300	SPRING, CONTROL ADJUSTING	2	-----	A12W,A14,A1S,A1SA,A1TT,N15,N1F,N1F1,N1F2,N45,N55,T1AT
11	16585-ZE7-000	PROTECTOR, CONTROL	1	-----	A12W,A1S,A1SA,A1TT,N15,N1F,N1F1,N1F2,N45,N55,T1AT
12	16599-ZG1-M10	COLLAR, STOPPER	1	-----	A12W,A14,A1S,A1SA,A1TT,N15,N1F,N1F1,N1F2,N45,N55,T1AT
13	36100-ZE7-013	SWITCH ASSY., ENGINE STOP	1	-----	N15,N1F,N1F1,N1F2,N45,N55,T1AT
14	36101-ZE7-020	CORD, STOP SWITCH	1	-----	N15,N1F,N1F1,N1F2,N45,N55,T1AT
15	36103-ZE1-000	HOLDER, STOP SWITCH CORD	1	-----	N15,N1F,N1F1,N1F2,N45,N55,T1AT
16	46392-SC2-003	CLAMP, BRAKE PIPE (GRAY)	1	-----	N15,N1F,N1F1,N45,N55
	46392-Z1V-003	CLAMP, HARNESS	1	-----	N1F2,T1AT
17	90013-883-000	BOLT, FLANGE, 6X12 (CT200)	2	-----	A12W,A14,A1S,A1SA,A1TT,N15,N1F,N1F1,N1F2,N45,N55,T1AT
18	90015-ZE5-010	BOLT, GOVERNOR ARM	1	-----	A12W,A14,A1S,A1SA,A1TT,N15,N1F,N1F1,N1F2,N45,N55,T1AT
19	90016-ZE7-W00	SCREW, RECESSED, 5X28	1	-----	A12W,A14,A1S,A1SA,A1TT,N15,N1F,N1F1,N1F2,N45,N55,T1AT
20	90659-Z1V-003	CLIP, HARNESS	1	-----	A12W,A1TT,N1F2,T1AT
	90659-680-013	CLIP, WIRE HARNESS	1	-----	A14,A1S,A1SA,N15,N1F,N1F1,N45,N55
21	93500-04008-0A	SCREW, PAN, 4X8	1	-----	N15,N1F,N1F1,N1F2,N45,N55,T1AT
22	93500-05016-0A	SCREW, PAN, 5X16	1	-----	A12W,A14,A1S,A1SA,A1TT,N15,N1F,N1F1,N1F2,N45,N55,T1AT

2

E-22-1

CONTROL(2)

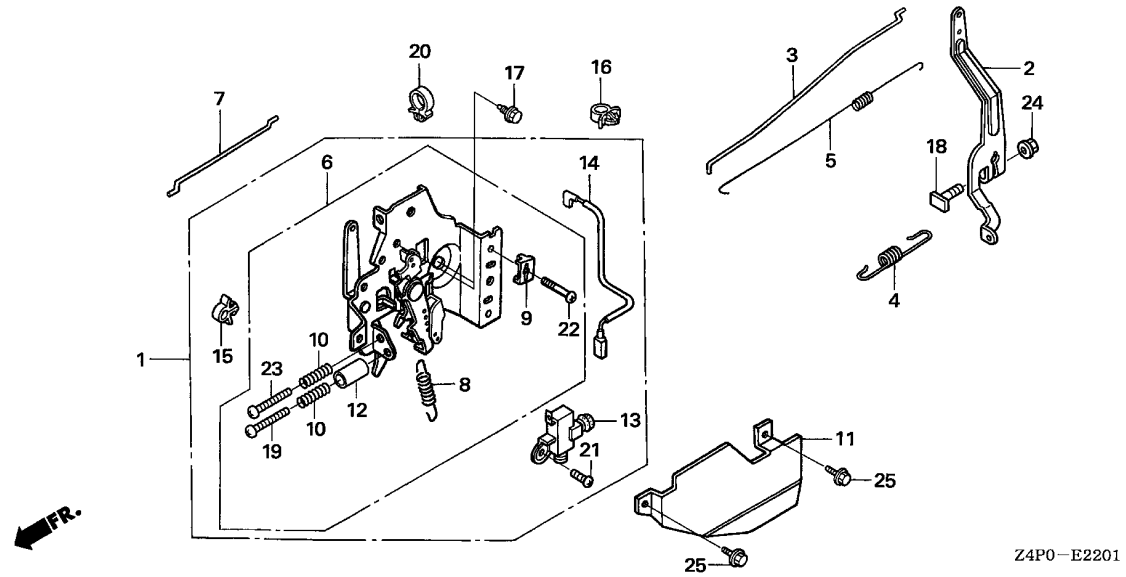

Ref. No.	Part No.	Description	Reqd. QTY		Serial No.	Parts catalogue code
			GXV 160 UH2			
23	93500-05020-0A	SCREW, PAN, 5X20	1	-----	A12W,A14,A1S,A1SA,A1TT,N15,N1F,N1F1,N1F2,N45,N55,T1AT	
24	94050-06000	NUT, FLANGE, 6MM	1	-----	A12W,A14,A1S,A1SA,A1TT,N15,N1F,N1F1,N1F2,N45,N55,T1AT	
25	95701-06010-00	BOLT, FLANGE, 6X10	2	-----	A12W,A1S,A1SA,A1TT,N15,N1F,N1F1,N1F2,N45,N55,T1AT	



E-22-2

CONTROL(3)

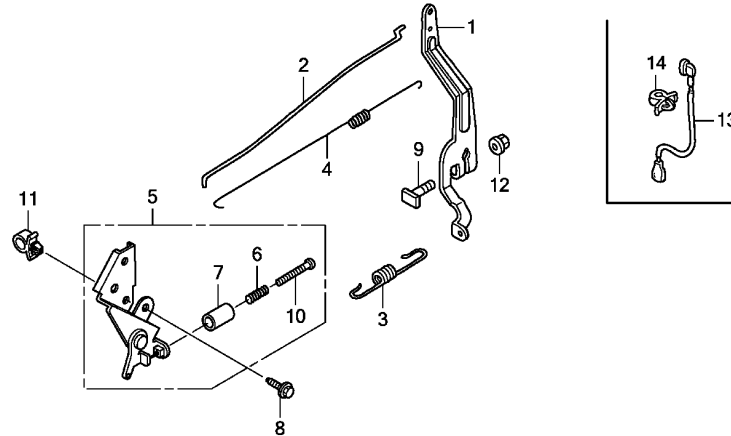

FR.

Z4P0E2202A

Ref. No.	L.O.N. (Relative ref. Number)	Description	F.R.T.
----------	-------------------------------	-------------	--------

Ref. No.	Part No.	Description	Reqd. QTY		Serial No.	Parts catalogue code
			GXV 160 UH2			
1	16551-ZE7-000	ARM, GOVERNOR	1	-----	-----	N1AB,TBE
2	16555-ZE7-000	ROD, GOVERNOR	1	-----	-----	N1AB,TBE
3	16561-ZE7-020	SPRING, GOVERNOR	1	-----	-----	N1AB,TBE
4	16562-ZE6-000	SPRING, THROTTLE RETURN	1	-----	-----	N1AB,TBE
5	16570-Z4P-800	CONTROL COMP.	1	-----	-----	N1AB,TBE
6	16584-883-300	SPRING, CONTROL ADJUSTING ...	1	-----	-----	N1AB,TBE
7	16599-ZG1-M10	COLLAR, STOPPER	1	-----	-----	N1AB,TBE
8	90013-883-000	BOLT, FLANGE, 6X12(CT200) ...	2	-----	-----	N1AB,TBE
9	90015-ZE5-010	BOLT, GOVERNOR ARM	1	-----	-----	N1AB,TBE
10	90016-ZG1-M10	SCREW, RECESSED, 5X35	1	-----	-----	N1AB,TBE
11	90659-Z1V-003	CLIP, HARNESS	1	-----	-----	N1AB,TBE
12	94050-06000	NUT, FLANGE, 6MM	1	-----	-----	N1AB,TBE
13	36101-ZE7-020	CORD, STOP SWITCH	1	-----	-----	N1AB
14	46392-Z1V-003	CLAMP, HARNESS	1	-----	-----	N1AB

E-28

LABEL/TOOL(1)

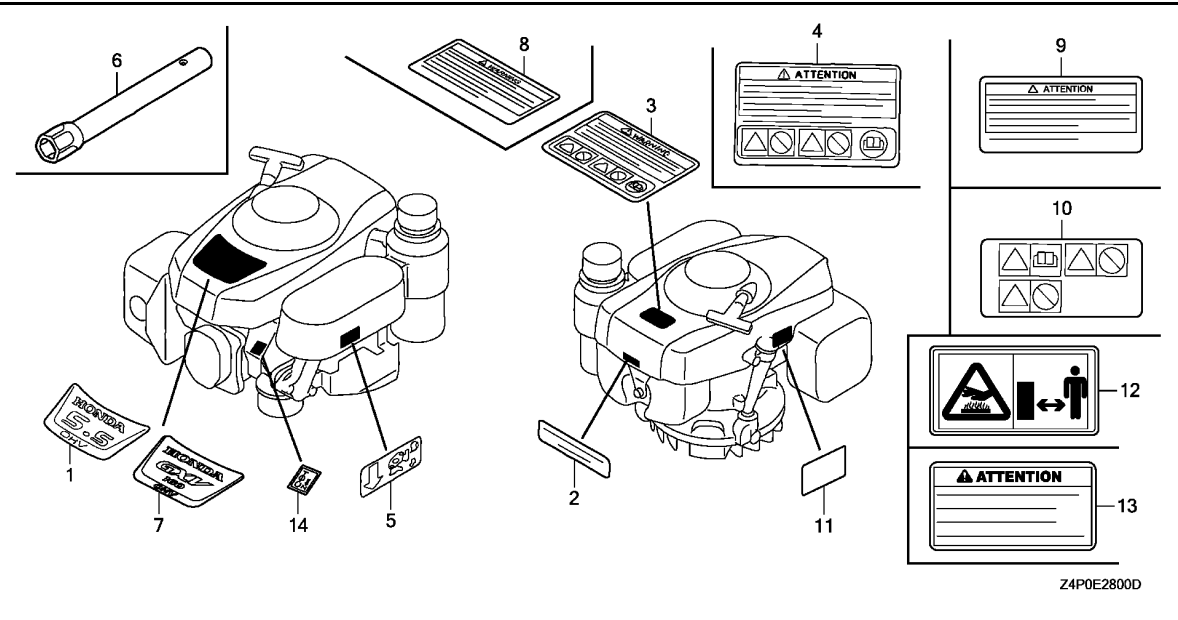

Ref. No.	L.O.N. (Relative ref. Number)	Description	F.R.T.

Z4P0E2800D

Ref. No.	Part No.	Description	Reqd. QTY	Serial No.	Parts catalogue code
			GXV 160 UH2		
1	87101-Z1V-000	MARK, EMBLEM(GXV160 5.5)	1	----- 1036455	A12,A14,A1AS,A1S,A1SA,A1T,N1,N12,N15,N1AH,N1F,N4,N45,N55,N5M,SFL,SFL1,SFY,SFY1,T1AH
2	87504-Z1V-000	MARK, MANUFACTURER	1	-----	A12,A12W,A14,A1AS,A1S,A1SA,A1T,N1,N12,N15,N1AB,N1AH,N1F,N1F1,N1F2,N1MH,N4,N45,N55,N5AH,N5M,SFL,SFL1,SFL2,SFL4,SFY,SFY1,T1AH
3	87516-Z4N-810	MARK, OPERATOR CAUTION (PICTOGRAPH)(MADE IN CHINA)	(1)	----- 1133623	A12,A12W,A14,A1AS,A1S,A1SA,A1T,N1,N12,N15,N1AH,N1F,N1F1,N1MH,N4,N45,N55,N5AH,N5M,SFL,SFL1,SFL2,SFL4,SFY,SFY1,T1AH
	87516-Z4N-000	MARK, OPERATOR CAUTION (ENGLISH)(MADE IN CHINA)	1	----- 1133623	A12,A14,A1AS,A1S,A1SA,A1T,N1,N12,N15,N1AH,N1F,N1F1,N1MH,N4,N45,N55,N5AH,N5M,SFL,SFL1,SFL2,SFL4,SFY,SFY1,T1AH
4	87516-Z4N-800	MARK, OPERATOR CAUTION(FRENCH)(MADE IN CHINA)	1	----- 1133623	A12,A14,A1AS,A1S,A1SA,A1T,N1,N12,N15,N1AH,N1F,N1F1,N1MH,N4,N45,N55,N5AH,N5M,SFL,SFL1,SFL2,SFL4,SFY,SFY1,T1AH
5	87524-Z1V-000	MARK, FUEL COCK CAUTION	1	-----	A12,A12W,A14,A1AS,A1S,A1SA,A1T,N1,N12,N15,N1AB,N1AH,N1F,N1F1,N1F2,N1MH,N4,N45,N55,N5AH,N5M,SFL,SFL1,SFL2,SFL4,SFY,SFY1,T1AH
6	99004-21003	WRENCH, BOX(P21)	1	-----	A12,A12W,A1AS,A1T,N1,N12,N15,N1AB,N1AH,N1MH,N4,N45,N55,N5AH,N5M,T1AH
	99004-21002		1	-----	SFL1,SFL2,SFL4,SFY,SFY1
7	87101-Z1V-020	MARK, EMBLEM(GXV160)	1	-----	A12W,N1AB,N1F1,N1F2,N1MH,N5AH,SFL2,SFL4
	87101-Z1V-010		1	1036456 1046647	A12,A14,A1AS,A1S,A1SA,A1T,N1,N12,N15,N1AH,N1F,N4,N45,N55,N5M,SFL,SFL1,SFY,SFY1,T1AH
	87101-Z1V-020		1	1046648	A12,A14,A1AS,A1S,A1SA,A1T,N1,N12,N15,N1AH,N1F,N4,N45,N55,N5M,SFL,SFL1,SFY,SFY1,T1AH
8	87516-Z4N-010	MARK, OPERATOR CAUTION (ENGLISH)	1	-----	A12W,N1AB,N1F2
			1	1133624	A12,A14,A1AS,A1S,A1SA,A1T,N1,N12,N15,N1AH,N1F,N1F1,N1MH,N4,N45,N55,N5AH,N5M,SFL,SFL1,SFL2,SFL4,SFY,SFY1,T1AH



E-28

LABEL/TOOL(1)

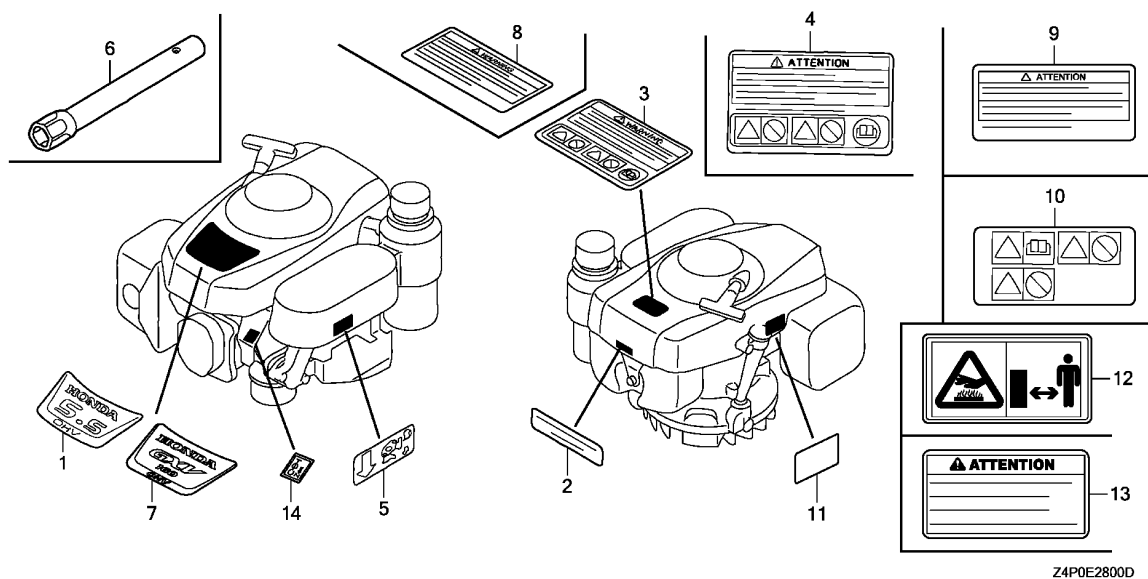

Z4POE2800D

Ref. No.	Part No.	Description	Reqd. QTY		Serial No.	Parts catalogue code
			GXV 160 UH2			
9	87516-Z4N-801	MARK, OPERATOR CAUTION(FRENCH)	1	-----	-----	A12W,N1AB,N1F2
			1	1133624	-----	A12,A14,A1AS,A1S,A1SA,A1T,N1,N12,N15,N1AH,N1F,N1F1,N1MH,N4,N45,N55,N5AH,N5M,SFL,SFL1,SFL2,SFL4,SFY,SFY1,T1AH
10	87519-Z4N-000	MARK, OPERATOR CAUTION (PICTOGRAPH)	1	-----	-----	N1AB,N1F2
			1	1133624	-----	A12,A12W,A14,A1AS,A1S,A1SA,A1T,N1,N12,N15,N1AH,N1F,N1F1,N1MH,N4,N45,N55,N5AH,N5M,SFL,SFL1,SFL2,SFL4,SFY,SFY1,T1AH
11	87539-Z0J-810	MARK, EX. CAUTION(FRENCH)	...	1	-----	A12W
	87539-Z0J-000	MARK, EX. CAUTION(ENGLISH)	..	1	-----	A12W,N1AB,N1F2
				1	1133624	A12,A14,A1AS,A1S,A1SA,A1T,N1,N12,N15,N1AH,N1F,N1F1,N1MH,N4,N45,N55,N5AH,N5M,SFL,SFL1,SFL2,SFL4,SFY,SFY1,T1AH
	87539-Z0J-810	MARK, EX. CAUTION(FRENCH)	...	1	1133624	A12,A14,A1AS,A1S,A1SA,A1T,N1,N12,N15,N1AH,N1F,N1F1,N1MH,N4,N45,N55,N5AH,N5M,SFL,SFL1,SFL2,SFL4,SFY,SFY1,T1AH
	87539-Z0J-800	MARK, EX. CAUTION(PICTOGRAPH)		1	1133624	A12,A1AS,A1T,N1,N12,N1AH,N1MH,N4,N5AH,SFL,SFL2,T1AH
12	87539-Z0J-800	MARK, EX. CAUTION(PICTOGRAPH)		1	-----	N1AB,N1F2
13	87539-Z0J-810	MARK, EX. CAUTION(FRENCH)	...	1	-----	N1AB,N1F2
14	87528-ZL8-000	MARK, CHOKE	1	-----	N1AB

E-28-1

LABEL(2)

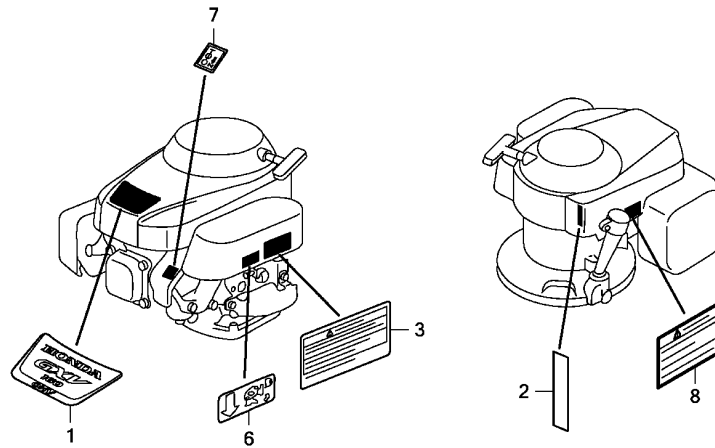
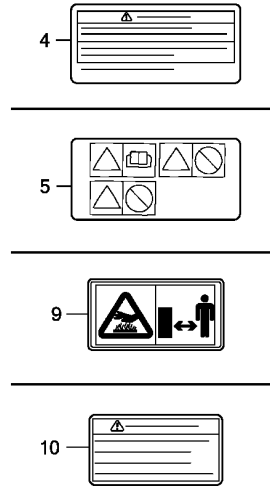

Z4POE2801

Ref. No.	L.O.N. (Relative ref. Number)	Description	F.R.T.
----------	-------------------------------	-------------	--------

Ref. No.	Part No.	Description	Reqd. QTY	Serial No.	Parts catalogue code
			GXV 160 UH2		
1	87101-Z1V-020	MARK, EMBLEM(GXV160)	1	-----	A1TT,T1AT,TBE
2	87504-Z1V-000	MARK, MANUFACTURER	1	-----	A1TT,T1AT,TBE
3	87516-Z4N-010	MARK, OPERATOR CAUTION (ENGLISH)	1	-----	A1TT,T1AT,TBE
4	87516-Z4N-801	MARK, OPERATOR CAUTION(FRENCH)	1	-----	A1TT,T1AT,TBE
5	87519-Z4N-000	MARK, OPERATOR CAUTION (PICTOGRAPH)	1	-----	A1TT,T1AT,TBE
6	87524-Z1V-000	MARK, FUEL COCK CAUTION	1	-----	A1TT,T1AT,TBE
7	87528-ZL8-000	MARK, CHOKE	1	-----	TBE
8	87539-Z0J-000	MARK, EX. CAUTION(ENGLISH) ..	1	-----	A1TT,T1AT,TBE
9	87539-Z0J-800	MARK, EX. CAUTION(PICTOGRAPH)	1	-----	A1TT,T1AT,TBE
10	87539-Z0J-810	MARK, EX. CAUTION(FRENCH) ...	1	-----	A1TT,T1AT,TBE

E-40

BLADE HOLDER

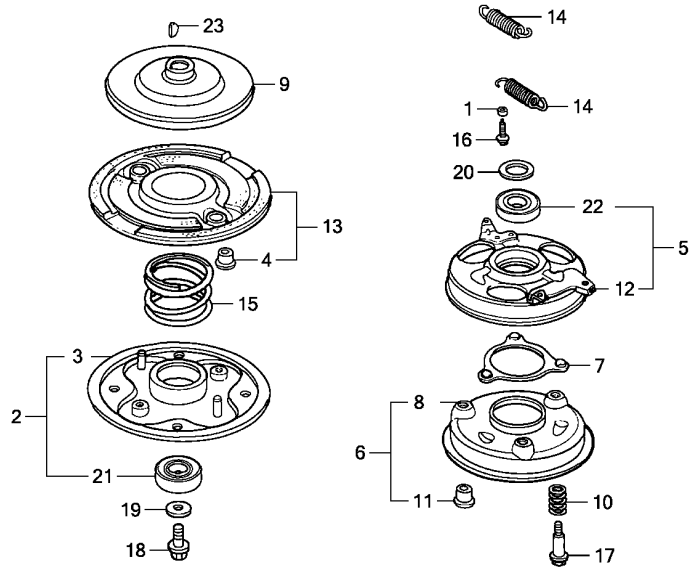

Ref. No.	L.O.N.	(Relative ref. Number) Description	F.R.T.

Ref. No.	Part No.	Description	Reqd. QTY		Serial No.	Parts catalogue code
			GXV 160 UH2			
1	19512-883-000	COLLAR, FAN	2	-----	1101679 SFL1,SFY1	
2	72600-VA4-010	HOLDER ASSY., BLADE	1	-----	1101679 SFL1,SFY1	
3	72610-VA4-000	HOLDER COMP., BLADE	1	-----	1101679 SFL1,SFY1	
4	72613-VA4-000	BUSH, BLADE HOLDER	2	-----	1101679 SFL1,SFY1	
5	75090-VA4-030	PLATE ASSY., BALL CONTROL ...	1	-----	1101679 SFL1,SFY1	
6	75100-VA4-010	BRAKE COMP.	1	-----	1101679 SFL1,SFY1	
7	75110-VA4-000	RETAINER COMP., BALL	1	-----	1101679 SFL1,SFY1	
8	75120-VA4-010	DISK, BRAKE	1	-----	1101679 SFL1,SFY1	
9	75130-VA4-000	DISK, DRIVE	1	-----	1101679 SFL1,SFY1	
10	75132-VA4-000	SPRING, BRAKE HOLDER	3	-----	1101679 SFL1,SFY1	
11	75133-VA4-000	BUSH, BRAKE HOLDER	3	-----	1101679 SFL1,SFY1	
12	75140-VA4-020	PLATE COMP., BALL CONTROL ...	1	-----	1101679 SFL1,SFY1	
13	75150-VA3-J01	DISK COMP., DRIVEN	1	-----	1101679 SFL1,SFY1	
14	75182-VA3-J00	SPRING, CLUTCH RETURN(53.0MM)	2	-----	1101679 SFL1,SFY1	
15	75183-VA3-J00	SPRING, CLUTCH(36.6MM)	1	-----	1101679 SFL1,SFY1	
16	90014-952-000	BOLT, FLANGE, 6X14(CT200) ...	4	-----	1101679 SFL1,SFY1	
17	90021-VA4-000	BOLT, SPECIAL, 6MM	3	-----	1101679 SFL1,SFY1	
18	90105-960-003	BOLT, HEX., 10X25	1	-----	1101679 SFL1,SFY1	
19	90409-952-000	WASHER, 10MM	1	-----	1101679 SFL1,SFY1	
20	90501-952-010	WASHER, THRUST	1	-----	1101679 SFL1,SFY1	
21	91102-VA4-013	BEARING, RADIAL BALL, 6204 ..	1	-----	1101679 SFL1,SFY1	
22	91103-VA4-003	BEARING, RADIAL BALL, 60/22 ..	1	-----	1101679 SFL1,SFY1	
23	94401-16150	KEY, WOODRUFF, 16X15	1	-----	1101679 SFL1,SFY1	

Z4POE4000A

2

PART NO. INDEX

Part Number	Page	Ref.	Part Number	Page	Ref.	Part Number	Page	Ref.	Part Number	Page	Ref.	Part Number	Page	Ref.
72000			90000											
72600-VA4-010	44	2	90001-Z1T-000	21	11	90659-Z1V-003	38	20	95003-25003-20	33	26			
72610-VA4-000	44	3	90001-ZE1-000	21	11		37	21	95701-06008-00	25	14			
72613-VA4-000	44	4	90003-ZH8-801	25	13		38	20	95701-06010-00	37	27			
			90010-GE0-710	33	15		40	11		39	25			
			90010-Z1V-800	33	15	90681-959-003	27	11	95701-06012-00	27	13			
			90012-ZE0-010	22	13	90701-ZE6-000	19	34	95701-06012-08	19	45			
			90013-883-000	15	8	90702-ZE6-000	35	19	95701-06035-00	30	11			
75090-VA4-030	44	5				90741-ZV4-000	21	14	95701-08050-00	15	13			
75100-VA4-010	44	6								19	46			
75110-VA4-000	44	7				91000								
75112-ZE6-000	35	10							96000					
75113-ZE6-000	35	11				91102-VA4-013	44	21						
75120-VA4-010	44	8	90014-952-000	15	8	91103-VA4-003	44	22	96100-62050-00	19	47			
75120-ZE6-013	35	12				91205-Z1V-003	19	35						
75130-VA4-000	44	9				91231-Z1V-003	19	36						
75130-ZE7-000	35	13				91251-Z1V-003	19	37	98000					
75132-VA4-000	44	10				91252-Z1V-003	19	38	98079-54846	15	14			
75133-VA4-000	44	11	90014-Z1V-000	33	16	91301-Z1V-003	19	39	98079-54855	16	14			
75140-VA4-020	44	12	90015-883-000	26	4	91302-Z1V-003	19	40	98079-55846	16	14			
75150-VA3-J01	44	13				91424-ZBC-801	33	30	98079-55855	16	14			
75182-VA3-J00	44	14	90015-ZE5-010	37	19				98079-56846	16	14			
75183-VA3-J00	44	15				93000			98079-56855	16	14			
						93500-03006-1H	29	20	99000					
80000			90015-ZE6-000	35	14	93500-04008-0A	35	20						
			90016-Z1V-000	33	17				99004-21002	41	6			
80103-MG2-000	33	14	90016-ZE7-W00	37	20				99004-21003	41	6			
									99101-ZH8-0600	29	21			
									99101-ZH8-0620	29	21			
87000			90016-ZG1-M10	40	10				99101-ZH8-0650	29	21			
			90017-883-000	18	26				99101-ZH8-0680	29	21			
87101-Z1V-000	41	1	90018-ZE1-000	35	15	93500-05020-0A	37	24	99204-ZE0-0350	29	22			
87101-Z1V-010	41	7	90021-VA4-000	44	17									
87101-Z1V-020	41	7	90022-888-010	18	27	93500-05028-0A	37	25						
			90029-888-000	27	9									
87504-Z1V-000	41	2	90043-ZE6-000	15	10									
			90048-ZC3-000	15	11									
			90105-960-003	44	18	94000								
87516-Z4N-000	41	3	90131-ZE1-000	18	28	94050-06000	30	10						
87516-Z4N-010	41	8	90201-Z1T-000	34	6									
87516-Z4N-800	41	4												
87516-Z4N-801	42	9	90206-ZE1-000	22	14									
			90300-Z1V-000	30	9	94101-06800	19	42						
			90343-ZE6-000	31	8	94102-12800	35	21						
87516-Z4N-810	41	3	90401-ZE7-W00	21	12	94103-06000	27	12						
87519-Z4N-000	42	10	90409-952-000	44	19									
			90451-Z1T-000	18	29	94251-08000	19	43						
			90451-ZE1-000	18	29	94301-08140	19	44						
87528-ZL8-000	42	14	90452-166-600	18	30	94301-10160	15	12						
			90452-187-000	18	31	94401-16150	44	23						
			90455-896-700	33	18									
87539-Z0J-000	42	11	90501-952-010	44	20									
87539-Z0J-800	42	11	90505-MCT-000	35	17									
			90551-ZE1-000	21	13	95002-02080	33	21						
			90581-Z1V-000	26	5	95002-40800-08	33	23						
87539-Z0J-810	42	11												
			90601-ZE1-000	18	32									
			90602-ZE1-000	18	33	95002-40850-08	33	32						
			90653-723-000	35	18	95002-41050-08	33	24						
			90659-680-013	37	21	95002-70000	33	22						

PART NAME INDEX

Part name	Page	Ref.	Part name	Page	Ref.	Part name	Page	Ref.
[A]			[C]					
ARM, GOVERNOR	36	2	CAMSHAFT ASSY.	22	2	COVER COMP., BREATHER	38	14
	38	2	CAM COMP., BRAKE	35	8	COVER COMP., FAN	40	13
	40	1	CAP ASSY., FUEL TANK	33	10		17	7
ARM, VALVE ROCKER	22	4					26	1
ARRESTER KIT, SPARK	31	1	CAP ASSY., NOISE SUPPRESSOR ...	26	3		27	3
ARRESTER, SPARK	31	5		25		COVER, AIR CLEANER	30	5
[B]				27	5			12
BARREL ASSY., CYLINDER	17	4	CARBURETOR ASSY.	29	9	COVER, HEAD	15	6
BASE COMP., BRAKE	35	13	CASE COMP., AIR CLEANER	30	4	CRANKSHAFT COMP.	21	5
BASE COMP., HOLDER	18	23	CASE COMP., RECOIL STARTER ...	24	2			6
BEARING, RADIAL BALL, 60/22 ..	44	22	CHAMBER SET, FLOAT	28	4			7
BEARING, RADIAL BALL, 6204 ...	44	21	CHOKE SET	28	8			8
BEARING, RADIAL BALL, 6205 ...	19	47		29	8			9
BOLT, CONNECTING ROD	21	11	CLAMP, BRAKE PIPE	37	17			10
BOLT, DRAIN PLUG	18	28		38	16			15
BOLT, FLANGE, 6MM	35	14	CLAMP, CORD	27	6			16
BOLT, FLANGE, 6X10	37	27	CLAMP, HARNESS	37	17			17
	39	25		38	16	CUSHION, RR. FENDER	33	14
BOLT, FLANGE, 6X12	15	8	CLAMP, PIPE	40	14			
	18	24	CLAMP, TUBE	35	17	[D]		
	19	45		33	23	DISK COMP., DRIVEN	44	13
	27	13	CLIP A, CABLE	27	11	DISK, BRAKE	44	8
	37	18	CLIP, GOVERNOR HOLDER	18	33	DISK, DRIVE	44	9
	38	17	CLIP, HARNESS	37	21	DOWEL PIN, 10X16	15	12
	40	8		38	20	DOWEL PIN, 8X14	19	44
BOLT, FLANGE, 6X14	15	8		40	11	DOWEL PIN, 8X9	35	19
		9	CLIP, HIGH TENSION CORD	35	3	[E]		
	18	25	CLIP, PISTON PIN, 18MM	21	13	ELEMENT, AIR CLEANER	30	2
	19	54	CLIP, TUBE	33	15	E-RING, 10MM	35	18
	44	16		21	21	EXTENSION, OIL FILLER	17	13
BOLT, FLANGE, 6X16	27	9		22	22	[F]		
BOLT, FLANGE, 6X20	18	27	CLIP, VALVE GUIDE	15	4	FAN, COOLING	34	2
BOLT, FLANGE, 6X23	35	15	CLIP, WIRE HARNESS	37	21	FILTER, BREATHER	17	8
BOLT, FLANGE, 6X28	26	4		38	20	FILTER, OUTER	30	3
	27	8	COIL ASSY., IGNITION	26	2	FLOAT SET	28	3
BOLT, FLANGE, 6X32	18	26		27	4	FLYWHEEL COMP.	34	4
BOLT, FLANGE, 6X35	30	11	COLLAR B, AIR CLEANER	30	8			5
BOLT, FLANGE, 6X47	33	16	COLLAR COMP., TANK	33	8			4
BOLT, FLANGE, 6X8	25	14	COLLAR, AIR CLEANER	30	7			5
BOLT, FLANGE, 8X50	15	13	COLLAR, EXTENSION	18	19			4
	19	46	COLLAR, FAN	44	1	[G]		
BOLT, GOVERNOR ARM	37	19	COLLAR, STOPPER	36	13	GASKET SET	28	1
	38	18		38	12	GASKET, CYLINDER HEAD	15	5
	40	9	COLLAR, TANK SET	40	7	GASKET, MUFFLER	31	6
BOLT, HEX., 10X25	44	18	CONTROL ASSY.	33	7			7
BOLT, PIVOT, 8MM	22	13		36	1	GAUGE COMP., OIL LEVEL	17	12
BOLT, SPECIAL, 6MM	44	17		38	1	GAUGE, FUEL LEVEL	33	13
BOLT, STUD, 6X109	15	10	CONTROL COMP.	36	6	GEAR, DRIVEN	18	22
BOLT, STUD, 6X85	15	11		38	6	GOVERNOR ASSY.	17	14
BOLT, TANK STAY	33	17		40	5	GRIP, STARTER	24	11
BRAKE COMP.	35	12	CORD, STOP SWITCH	27	7	GROMMET, AIR CLEANER	30	6
	44	6		35	5	GUIDE, EX. VALVE	15	2
BUSH, BLADE HOLDER	44	4		36	15	GUIDE, IN. VALVE	15	1
BUSH, BRAKE HOLDER	44	11				GUIDE, RATCHET	24	6

PART NAME INDEX

Part name	Page	Ref.	Part name	Page	Ref.	Part name	Page	Ref.
[H]				42	9	PLUG, SPARK	15	14
HEAD COMP., CYLINDER	15	3			10		16	14
HOLDER ASSY., BLADE	44	2		43	3	PROTECTOR COMP., MUFFLER.....	31	4
HOLDER COMP., BLADE	44	3			4	PROTECTOR, CONTROL.....	36	12
HOLDER, CABLE	19	48	MUFFLER COMP.	31	3		38	11
		49				PULLEY COMP., STARTER.....	34	3
	36	10					35	2
	38	9	[N]					
HOLDER, GOVERNOR WEIGHT	19	52	NOZZLE, MAIN	29	11	[R]		
HOLDER, STOP SWITCH CORD	36	16	NUT, AIR CLEANER	30	9	RATCHET, STARTER.....	24	4
	38	15	NUT, FLANGE, 6MM	30	10	REEL, RECOIL STARTER.....	24	3
				33	19	RETAINER COMP., BALL.....	44	7
[I]				37	26	RETAINER, IN. VALVE SPRING....	22	11
INSULATOR, CARBURETOR	29	12		39	24	RING SET, PISTON.....	20	1
				40	12		21	1
[J]			NUT, PIVOT ADJUSTING	22	14	ROD ASSY., CONNECTING.....	21	4
JET SET, PILOT, #35	29	22	NUT, SELF-LOCK, 6MM	31	8	ROD, CHOKE	36	8
JET, MAIN, #60	29	21	NUT, SPECIAL, 14MM	34	6		38	7
JET, MAIN, #62	29	21		35	16	ROD, CHOKE CONTROL	30	14
JET, MAIN, #65	29	21	[O]			ROD, GOVERNOR.....	36	3
JET, MAIN, #68	29	21	OIL SEAL, 12X20X6.5	19	35		38	3
			OIL SEAL, 25X38X7	19	37	ROD, PUSH.....	22	3
[K]			OIL SEAL, 25.4X40X7	19	38	ROD, THROTTLE RETURN.....	35	9
KEY, SPECIAL WOODRUFF, 25X18 ..	34	1	OIL SEAL, 6X11X4	19	36	ROPE, RECOIL STARTER.....	24	12
	35	1	0-RING, 22.1X2.2	19	39		25	12
KEY, SPECIAL, 16X15	21	14	0-RING, 25.5X3	19	40	RUBBER B, TANK MOUNTING.....	32	6
KEY, WOODRUFF, 16X15	44	23				RUBBER, OIL RETURN.....	17	11
KNOB, RECOIL STARTER	24	10	[P]			RUBBER, RADIATOR MOUNTING....	27	2
		11	PACKING, BREATHER COVER	17	10	RUBBER, SUPPORTER.....	32	1
			PACKING, CARBURETOR	29	15		33	27
[L]			PACKING, FUEL CAP	33	12	RUBBER, TANK MOUNTING.....	33	9
LEVER, COCK	29	16	PACKING, FUEL COCK	29	19	RUBBER, TANK SETTING.....	32	3
LIFTER, VALVE	22	5	PACKING, HEAD COVER	15	7			
			PACKING, INSULATOR	29	13	[S]		
[M]			PACKING, OIL PAN	17	3	SCREW SET	28	7
MARK, CHOKE	42	14	PACKING, PROTECTOR	31	2	SCREW SET, DRAIN.....	28	6
	43	7	PAN ASSY., OIL	17	1	SCREW SET, PILOT.....	28	5
MARK, EMBLEM	41	1			2	SCREW, PAN, 3X6.....	29	20
		7	PIN, GOVERNOR WEIGHT	19	50	SCREW, PAN, 4X8.....	35	20
	43	1	PIN, LOCK, 2.0	19	53		37	22
	42	11	PIN, LOCK, 8MM	19	34	SCREW, PAN, 5X16.....	38	21
		12	PIN, PISTON	19	43		19	41
		13	PISTON	21	3		37	23
	43	8	PIVOT, ROCKER ARM	21	2		38	22
		9	PLATE ASSY., BALL CONTROL	22	6	SCREW, PAN, 5X20.....	37	24
		10	PLATE A, GUIDE	44	5		39	23
MARK, FUEL COCK CAUTION	41	5	PLATE COMP., BALL CONTROL	44	12	SCREW, PAN, 5X28.....	37	25
	43	6	PLATE, FRICTION	24	5	SCREW, RECESSED, 5X28.....	37	20
	41	2	PLATE, GOVERNOR SHAFT HOLDER ..	17	16		38	19
MARK, MANUFACTURER	41	2	PLATE, GUIDE	17	5	SCREW, RECESSED, 5X35.....	40	10
	43	2		19	55	SCREW, SETTING.....	25	13
MARK, OPERATOR CAUTION	41	3	PLATE, LEVER SETTING	29	17	SCREW, THROTTLE STOP.....	29	10
		4	PLATE, PUSH ROD GUIDE	22	12	SEAL, VALVE STEM.....	22	1
		8				SHAFT, DRIVE.....	18	21
						SHAFT, GOVERNOR ARM.....	18	18

PART NAME INDEX

Part name	Page	Ref.	Part name	Page	Ref.	Part name	Page	Ref.
SHAFT, GOVERNOR HOLDER	17	15	WASHER, DRAIN PLUG, 10.2MM	18	32			
SLIDER, GOVERNOR	17	17	WASHER, PLAIN	29	23			
SPACER COMP., CARBURETOR	29	14	WASHER, PLAIN, 12MM	35	21			
SPONGE, FUEL CAP BREATHER	33	11	WASHER, PLAIN, 6MM	19	42			
SPRING, BRAKE	35	10		26	5			
SPRING, BRAKE HOLDER	44	10		27	10			
SPRING, BRAKE RETURN	35	11			12			
SPRING, CLUTCH	44	15		33	20			
SPRING, CLUTCH RETURN	44	14	WASHER, TANK MOUNTING	33	18			
SPRING, COCK LEVER	29	18	WASHER, THRUST	44	20			
SPRING, CONTROL ADJUSTING	36	11	WASHER, THRUST, 12MM	18	30			
	38	10	WASHER, THRUST, 25.6MM	21	12			
	40	6	WASHER, THRUST, 6MM	18	29			
SPRING, FRICTION	24	7	WEIGHT, GOVERNOR	19	51			
SPRING, GOVERNOR	36	4	WRENCH, BOX	41	6			
	38	4						
	40	3						
SPRING, LEVER	36	9						
	38	8						
SPRING, RECOIL STARTER	24	8						
SPRING, RETURN	24	9						
SPRING, SWITCH CONTROL	35	7						
SPRING, THROTTLE RETURN	36	5						
	38	5						
	40	4						
SPRING, VALVE	22	10						
SPRING, WEIGHT RETURN	22	7						
STARTER ASSY., RECOIL	23	1						
	24	1						
STAY COMP., FAN COVER	19	56						
STAY COMP., TANK	18	20						
STAY, CHOKE CONTROL	30	13						
STAY, FUEL TUBE	27	1						
STRAINER COMP., FUEL	33	29						
STRAINER, FUEL	32	2						
SWITCH ASSY., ENGINE STOP	35	6						
	36	14						
	38	13						
[T]								
TANK COMP., FUEL	32	4						
TUBE, BREATHER	30	1						
TUBE, FUEL	32	5						
	33	30						
TUBE, FUEL, 4.2X210	33	30						
TUBE, VINYL, 9X11X30	33	26						
[V]								
VALVE SET, FLOAT	28	2						
VALVE, BREATHER	17	9						
VALVE, EX.	22	9						
VALVE, IN.	22	8						
[W]								
WASHER, 10MM	44	19						
WASHER, 10X21	18	31						

1

FOREWORD INDEX

2

ENGINE GROUP

3

PART NUMBER INDEX

4

PART NAME INDEX

HONDA
The Power of Dreams